



FOUNDATION

The trustees of the Tampa General Hospital Foundation would like to thank its generous benefactors, friends and volunteers for their support. We are truly grateful for these gifts that enable the Foundation to support the critical programs and services of Tampa General Hospital. It is through these partnerships that we can make a lasting impact on the health care of people in our community.

## 2004-2005 Board of Trustees

### Executive Committee

Mark A. Nouss, Esq. - Chairman  
J. Bryan Guyton - Vice Chairman  
Albert J. Silva - Secretary  
John T. Touchton, Jr. – Treasurer  
Larry C. Carey, M.D. – Member At Large  
Phillip S. Dingle – Member At Large

### Board of Trustees

Ron K. Bailey  
Mclver S. Berner  
Philip R. Carroll  
Richard A. Corbett  
C. Samuel Ellison  
Toni A. Hoover  
Ronald A. Hytoff  
Richard C. Karl, M.D.  
Gary D. Koch

Richard L. Kouwe  
Steven R. Matzkin, D.D.S.  
Carter B. McCain, Esq.  
Cleveland A. McInnis  
John B. McKibbon, III  
Eugene H. McNichols  
Pamela S. Muma  
Barbara B. Romano  
Arthur R. Savage

Steve L. Short  
John T. Sinnott, M.D.  
Catherine Lowry Straz  
Patricia C. Sullivan  
Joseph W. Taggart  
Stella Ferguson Thayer, Esq.  
Sandra K. Thomas  
Julie C. Wooley  
Charles E. Wright, M.D.  
Robin DeLaVergne - Executive Director

Pictured on the cover (left to right and top to bottom):

Jim Warren, Bryan Guyton, Jeff Wooley, Al Silva and Vin Hoover prepare to tee off. Eleni and Ron Hytoff enjoy the circus with Mclver Berner and Samantha Warren. Dr. Bruce Zwiebel serves as preceptor to White Coat intern Roy McCraw. Sandy MacKinnon, Trustee Emeritus Maude Pallardy, TGH Board Member Dottie Berger- MacKinnon and Steve Fluharty at the Annual Dinner. Circus Big Top Sponsors Erika and Don Wallace with children Alexa and Donnie.



**Mark A. Nouss, Esq.**  
Chairman of the Board

Dear Friends,

The year 2005 was an exciting year for the Tampa General Hospital Foundation as we focused on completion of our first capital campaign.

Through the generosity of our friends and benefactors, the Building on Excellence Capital Campaign exceeded the original \$10 million goal and raised \$10.7 million for the expansion project and other capital needs of the hospital. We received a \$300,000 challenge grant from the prestigious Kresge Foundation.

The profit from our three signature fundraisers, Night at the Circus, *Moments in Time* Gala, and the golf tournament was 40% higher than last year and allowed the Foundation to provide over \$700,000 toward various hospital programs, projects and services. The Foundation was the beneficiary of two wonderful community events: Glitz & Sticks, a casino night fundraiser with the Tampa Bay Lightning, and the Little Everglades Steeplechase. Both events were wonderful and genuinely appreciated. The money raised will benefit hospital programs.

Since it was founded in 1974, the Foundation has remained committed to supporting the advancement of medical excellence in this community. The Foundation continues to serve as an effective fundraiser, with more than 5,500 donors having made contributions to the Foundation during its existence.

The following pages demonstrate the growing support of Tampa General Hospital and the evolution of the Foundation as a substantial source of funding. On behalf of the Foundation Board of Trustees, I wish to thank all of our donors for sharing their good intentions and generosity with Tampa General Hospital — a true crown jewel of this community.

A handwritten signature in black ink, appearing to read 'Mark A. Nouss', with a long, sweeping horizontal line extending to the right.

Mark A. Nouss, Esq.  
Chairman of the Board  
Tampa General Hospital Foundation



## SIGNATURE EVENTS – A GREAT WAY TO GET INVOLVED

Our signature events are a wonderful way to raise funds for the hospital. The continuing community outreach and relationship building that result from these events are as important as the funds raised. Each event adds new friends and supporters and increases awareness of Tampa General Hospital's programs and services.

The TGH Foundation is proud to produce three signature events each year to benefit the programs and services of TGH.

### 14th Annual Night at the Circus

Feld Entertainment's Ringling Brothers and Barnum & Bailey® Circus presented our 14th Annual Night at the Circus at the St. Pete Times Forum on January 6, 2005. The event raised over \$138,000 in net proceeds for the Pediatric Emergency Care Center at TGH. The Don and Erika Wallace Family Foundation once again served as our Big Top Sponsor for the circus.

Toni Hoover, in her second year as circus chair, continued a great tradition of strong leadership for the circus committee. Toni was actively involved in every aspect of planning the circus and motivating her team of committed volunteers. The Night at the Circus is one of the few fundraisers in town that is truly a family event.

### The 2005 *Moments in Time* Gala

Our 8th Annual *Moments in Time* Gala was a huge success. The Grandeur of Ybor took place at the Columbia Restaurant May 20, 2005. The Pre-Gala Patrons' Party was held in the Columbia Centennial Museum.

For the first time, the gala had a title sponsor, SunTrust Bank. We joined our presenting sponsor, the Columbia, in celebrating its 100th anniversary. The event surpassed the Foundation's goal by netting a record \$187,000 for trauma services at TGH.

2005 Gala Chair Mclver Berner and her committee signed up many new sponsors, which in addition to contributing to the financial success of the event, also raised awareness in the community of the trauma services provided at Tampa General.

**SAVE THE DATE:** Celebrate the Gold Rush era on Friday, May 12, 2006 at the *Moments in Time* Gala

### 7th Annual Golf Tournament

In its seventh year, this exclusive event surpassed the Foundation's goal by netting over \$170,000. Held on October 24, 2005 at Old Memorial Golf Club, 73 golfers braved the elements and played only hours after a tropical storm rolled through town.

This year's tournament benefited the Tampa General Hospital Foundation's Fund for the Future. This special fund helps the hospital deliver exceptional care every day. From purchasing the most advanced medical equipment to providing continuing education for nursing, the use of this fund helps enhance the outstanding level of care our community has come to expect from Tampa General Hospital.

Additionally, a portion of the proceeds benefited MORE HEALTH, Inc., Tampa General's health education and injury prevention program, which provides a variety of health lessons to more than 120,000 students in Hillsborough County public and private schools.

The returning event Co-Chairs, Joe Taggart and Al Silva, provided exceptional support to the planning committee. Their professional contributions are key to the tournament's success, along with our auctioneer extraordinaire, Gary Koch.

**SAVE THE DATE:** The 8th Annual Golf Tournament will be held Monday, October 30, 2006 at Old Memorial Golf Club



Circus Chair Toni Hoover and her husband Vin at the 2005 Night at the Circus.



Gala Chair Mclver Berner and Debra Roberts at the *Moments in Time* Gala.



left to right - 2005 Golf Tournament Co-Chairs Joe Taggart and Al Silva with auctioneer extraordinaire Gary Koch.



**James M. "Red" McEwen Award winner Mclver Berner at the Annual Dinner.**



**Auxiliary President Cathy Phillips (right) presented the Madeleine P. Gibbons Humanitarian Award to Heidi Myers at the Annual Dinner.**



**During the summer White Coat Program, USF Provost Dr. Renu Khator shadowed Dr. Harry vanLoveren.**

## OTHER ANNUAL EVENTS INCLUDE:

### 2005 Annual Dinner

The Foundation celebrated another successful year at our Annual Dinner held on October 6, 2005 at Palma Ceia Golf and Country Club. CapTrust financial advisors served as the Dinner Sponsor. Tampa Bay Buccaneer Shelton Quarles, who served as the honorary chair for the community phase of the Building on Excellence Campaign, was the keynote speaker. He inspired those in attendance to not only provide financial support but to also provide their physical support.

Mclver Berner was presented with The James M. "Red" McEwen Award. This award, named after a TGH Foundation founder, is presented each year to a person or persons whose efforts, good works, and service have contributed significantly to the betterment of Tampa General Hospital. Mclver's support of the hospital began in 2000 when she started volunteering on the circus committee. Since then she has worked on the golf committee, chaired the gala, and serves on the Foundation Board of Trustees. "When she talks to you about Tampa General, it's easy to see that she does it from her heart," said Foundation Chairman Mark Nouss.

Heidi Myers was the recipient of this year's Madeleine P. Gibbons Humanitarian Award for embodying the "spirit, enthusiasm, and commitment of Mrs. Gibbons," a charter member of the TGH Auxiliary. Heidi joined the Auxiliary in 1993 and currently volunteers at the main lobby information desk while also serving as the auxiliary treasurer.

**SAVE THE DATE: Thursday, October 12, 2006,  
2006 Annual Dinner at Palma Ceia Golf  
and Country Club**

### White Coat Mini-Internship Program

TGH's White Coat Mini-Internship Program allows community and business leaders to experience a major teaching hospital from an insider's point of view. Each intern is paired with a Tampa General physician for an entire day. Nothing is prearranged or "sugar coated." The intern accompanies the physician everywhere – on rounds, in patient consultations, and even in the operating room. Our goal is to give the interns a real day-in-the-life of a physician – the intensity, the drama and the complexity. It is an opportunity to demonstrate the expertise of our physicians and staff, and also their humanity.

The White Coat Program was held three times in 2005 with a record forty-six interns completing the program. One hundred ninety-seven interns have completed the program since its inception at the hospital in the spring of 2000. The value of this program can be demonstrated by this quote from a participant in the fall program: "As a former patient seven years ago, I considered the hospital to be 'good' but not 'great.' I now consider TGH to be a remarkable and outstanding hospital. I would only consider TGH for myself and loved ones due to the knowledge, commitment and skills of the physicians and staff as well as cutting-edge technology."

## James W. Warren, III

Tampa General is fortunate to have many committed and dedicated volunteers who provide their time and leadership in addition to their financial support.

Jim Warren has been a loyal supporter of TGH for years. He was first elected to the Foundation Board of Trustees in 1993, and served as chair from 1999 through 2002. He now serves as the vice chair of the Florida Health Sciences Center Inc. Board of Directors.

When the idea of conducting a capital campaign for the hospital's multi-million dollar expansion project was presented, Jim led the Foundation through the feasibility study and then stepped up to serve as co-chair. This was not an "honorary" position; it was more of a second full-time job for him. He was instrumental in securing the three million-dollar gifts for the campaign as well as the Kresge Challenge Grant.

In addition to the capital campaign, Jim supports the gala, golf tournament and the circus. When it comes to the circus, it's a family affair for the Warrens. Jim's wife Samantha is a past chair of the circus.

In recognition of Jim's role in repositioning the Foundation as a significant contributor to the improvement of TGH programs and services, he was awarded the James M. "Red" McEwen Award in 2002 and was made a trustee emeritus of the Foundation in 2005.

Jim is senior vice president – wealth management for Smith Barney. In addition to his position on the hospital board, he is a director of the New York Yankees Tampa Foundation and has also held numerous positions in various civic, social and professional organizations.

## Stella Ferguson Thayer

When it came time to enlist someone to serve as his co-chair for the Building on Excellence Capital Campaign, Jim Warren turned to another longtime TGH supporter, Stella Thayer. Stella's work on behalf of the hospital dates back to the early 1980's when she served as chairman and member of the Hillsborough County Hospital Authority Board, which at the time was the hospital's governing board.

One of Stella's first actions as co-chair was to make a million-dollar commitment to the campaign. At the time, it was the largest gift the Foundation had ever received and truly marked a milestone in the Foundation's history. This gift by Stella and her husband Bronson led the way for the Foundation to receive two additional million-dollar gifts as part of the campaign.

This was not the Thayer's first substantial financial commitment to the Foundation. They are founding members of the Gordon Keller Society, a special giving society for people who have made gifts of \$100,000 or more to the Foundation.

However, Stella gives more than just her financial support to the hospital. She served as the chair of the Foundation Board of Trustees in 2002 and again in 2003, and remains a member of the board. She played a key role in the selection of the Foundation as a beneficiary of the Little Everglades Steeplechase.

In 1985, Stella's significant contributions to the hospital earned her the James M. "Red" McEwen Award. This is one of many awards that have been bestowed upon her in our community.

Stella is an attorney and shareholder in the Macfarlane, Ferguson & McMullen firm. She is president and director of Tampa Bay Downs, a thoroughbred racetrack.



**New trustee emeritus and Building on Excellence Campaign Co-Chair Jim Warren and his wife Samantha enjoying the Annual Dinner.**



**Stella Ferguson Thayer, Co-Chair Building on Excellence Capital Campaign.**





Foundation Chairman Mark Nouss and Executive Director Robin DeLaVergne present flowers to nursing scholarship graduate Lynsey Lasotta Kocet and her mentor, Tania Pike.



Expansion project: Walkways on the fifth and sixth floors and on the roof extend over the building's open courtyard. Located on the fourth floor, the courtyard will provide a quiet place of reflection for patients and visitors.



Building on Excellence Co-Chairs Stella Ferguson Thayer and Jim Warren

### Nursing Scholarships

The TGH Foundation continued the successful Nursing Scholarship Award in 2005.

This year's recipients, Heather Harpe, Valerie Jones and Cynthia Davis, each received three-year scholarships. With the Foundation nursing scholarship, each student will work 16 hours per week at TGH while receiving pay and benefits for 40 hours per week. Coupled with Tampa General's Tuition Assistance Plan, which covers recipients' educational costs, the fund provides employees with a steady income and the ability to dedicate precious time to their education. Since its inception, the Foundation has invested over \$185,000 in the Nursing Scholarship Program.

In 2005, we had our first two graduates from the program, Kellie Singletary and Lynsey Lasotta Kocet. The Foundation recognizes not only their accomplishment, but also that of their mentors, Sara Thrower and Tania Pike.

### Building on Excellence Campaign

Due in large part to the tremendous leadership and support from former Foundation Board Chairmen Stella Ferguson Thayer and James W. Warren, III, the Building on Excellence Campaign surpassed its \$10 million goal by raising \$10.7 million to complete Tampa General's first ever multi-million dollar campaign. Achieving such a lofty goal would not have been possible without the unprecedented generosity of **Stella Ferguson Thayer**, the **John H. Sykes Foundation** and the **Don & Erika Wallace Family Foundation** - each contributed one-million dollars to this historic effort.

Though these three gifts represent the largest individual contributions to the Building on Excellence Campaign, the campaign required the dedication and generosity of hundreds of our friends to achieve our goal. Administrators, doctors, nurses, staff members, community donors, volunteers and grateful patients can all share in the satisfaction of our success. It was this community support that convinced the Kresge Foundation to award us a \$300,000 Challenge Grant.

As the expansion begins to take shape, we want to take this opportunity to thank those who support our efforts.

# Honorariums and Memorial Gifts for 2005



left to right - David Straz, Jim Kennedy, TGH Board Chair Hal Mullis and Dr. Alex Rosemurgy enjoy the Annual Golf Tournament.

## Honorariums

*In Honor of Mr. Bo Alvarez*  
Mr. Robert J. Rice

*In Honor of the Parents of Dr. Nancy C. Bruemmer and Dr. Joseph H. Bruemmer*  
Drs. Joseph and Nancy Bruemmer

*In Honor of Jackson Crodian*  
Ms. Stacy Moore

*In Honor of Mr. Steve Durbin*  
Mrs. Janet Goldberg McEnergy

*In Honor of Ms. Glenda Evans*  
William Pardun, CMA

*In Honor of Ms. Josephine Gonzalez*  
Ms. Fidelia Guerrero

*In Honor of Kenneth A. Gustke, M.D. and Associates*  
Mr. and Mrs. Jay W. Hatton

*In Honor of David E. Halpern, M.D.*  
Mr. and Mrs. Jay W. Hatton

*In Honor of Mr. and Mrs. Ron Hytoff*  
Terrell and Joe Clark

*In Honor of Fadi A. Matar, M.D.*  
Mr. and Mrs. Jay W. Hatton

*In Honor of Mr. Edward J. McCann, Jr.*  
McCann & Baird Flooring Service, Inc.

*In Honor of Mark Nouss, Esq.*  
Mr. and Mrs. Robert P. Evans

*In Honor of Rafael Salas, M.D.*  
Judge and Mrs. Morison Buck

*In Honor of Cedric D. Sheffield, M.D.*  
Mr. and Mrs. Jay W. Hatton

## Memorials

*In Memory of Mr. Paul D. Adams*  
Mr. David Kreppel  
Mr. and Mrs. Lothar Kreppel

*In Memory of Ms. Michelle Alexander*  
Ms. Nyla J. Jensen  
Mr. and Mrs. R. W. Jensen  
Ms. Jan Laude  
Mr. and Mrs. Bob Northenscold  
Ms. Mavis B. Saxton  
Ms. Dolores I. Stelton

*In Memory of Mr. Clarence H. Baker*  
Ms. Sabra A. Carl

*In Memory of Mr. Lawrence Berner*  
Nancy & Harry deWaart

*In Memory of Ms. Mary E. Bray*  
Blackbird Technologies, Inc.

*In Memory of Ms. Patricia Buckley*  
J.E. Weachter, Inc.

*In Memory of Dr. David W. Cahill*  
Dr. and Mrs. Donald A. Smith

*In Memory of Mrs. June Campbell*  
Atlanta Spirit LLC  
Nashville Predators  
Ms. Tarie Griffin

Mr. and Mrs. Robert E. V. Kelley, Jr.  
National Hockey League Foundation

*In Memory of Mrs. Angela Cancio*  
Mr. Michael Fischer and Family  
Kindred Healthcare Operating, Inc.  
Dr. and Mrs. Stephen K. Klasko  
Radiology Associates of Tampa

*In Memory of Mr. Matt Cassidy*  
Ms. Grace King

*In Memory of Mr. Edmond Cochard*  
Mrs. Margaret Cochard

*In Memory of Dr. J. E. Denmark*  
Ms. Maria Rocio Aguero  
Mr. and Mrs. Frederick W. Braun  
Mr. and Mrs. Kenneth Grider and Family  
Mr. and Mrs. Jerome Johns  
Mr. and Mrs. S. Randolph Johns, III  
Ms. Cindy Mattson and Family  
Mr. and Mrs. David H. Montgomery  
Mr. and Mrs. James P. O'Brian  
Mr. and Mrs. Robert L. Rosier  
Ms. Brenda J. Stroud  
Mr. and Mrs. Michael W. Thorup  
Mr. and Mrs. William F. White, Jr.  
Mr. and Mrs. G. W. Worth

*In Memory of Mrs. Doris M. Duyn*  
Mr. and Mrs. Michael Blewett  
Ms. Yvonne T. Pinkerton

*In Memory of James, Dorothea and Michael Flynn*  
Ms. Ellen M. Castro  
Mrs. Patricia A. Coble  
Ms. Janet H. Davis  
Ms. Marjorie Escobio  
John and Maureen Ogden  
TGH Medical/Surgical Services  
Ms. Cheryl Wessel

*In Memory of Ms. Mary Catherine Gibbs*  
Mr. and Mrs. Richard Gibbs

*In Memory of Mr. Don Glunz*  
Inner Creations, Inc.  
Melange, Inc.  
Rosie C. Diaz Interiors  
Mr. and Mrs. Alan L. Wallace

*In Memory of Mr. Melvin "Bones" Godwin*  
Mr. David Z. Logan  
Southern Tire Company  
Mr. and Mrs. Arthur P. Wissman

*In Memory of Mr. Dale E. Greenslade*  
Mr. and Mrs. Ed Barker  
Bayshore Gardens Neighborhood Association  
Chalet de Coiffeurs, Inc.  
Mr. Scott O. Chapman  
Chronic Pain & Rehabilitation Support Group  
Mr. Ed Collins and Family  
Ms. Gloria Dixon and Family  
Mr. and Mrs. Roger D. Flory  
Mr. and Mrs. Grover Good  
Mr. Douglas Graves and Family  
Mr. Hugh Jeter and Family  
Mr. and Mrs. Perry O. Keene  
Mr. Edward Lorincz  
Mr. and Mrs. Ronald P. Lupien  
Mr. and Mrs. C. A. Martinez  
Mr. and Mrs. Charles Saunders  
Mr. and Mrs. Mark Scaglione  
Mr. and Mrs. Nelson Taylor  
Mr. and Mrs. Wayne Watson  
Mrs. Hope S. Williams  
Mr. and Mrs. Joe Willis  
Ms. Eunice M. Wolfe

*In Memory of Dr. Laurence Grundy*  
Ms. Y. M. Anasimele  
Dick and Judy Barcia  
Mr. and Mrs. Fletcher Carter



## Honorariums and Memorial Gifts for 2005

Dr. and Mrs. Garth R. Drewry  
 Dr. and Mrs. A. John Elliott  
 Mr. and Mrs. James L. Ferman, Jr.  
 Dr. and Mrs. Charles H. Fisher  
 Ms. Nadine Griffin  
 Ms. Jean C. Griffith  
 Mr. and Mrs. Bernard Grundy  
 Ms. Tischa Hancock  
 J.C. and Harriet Hewitt  
 Ms. Carletta Hood  
 Ms. Beverly Huey  
 Ms. Cynthia L. Johnson  
 Mr. and Mrs. Gilbert L. Johnson  
 Ms. Brenda Lytle  
 Ms. Leslie A. Messick  
 Mr. and Mrs. Glen C. Peak  
 Ms. Frances E. Pollard  
 Dr. and Mrs. John N. Ralsten  
 Rehabilitation & Electrodiagnostics, P.A.  
 Mr. and Mrs. Frederick M. Rothenberg  
 Dr. and Mrs. Ralph E. Rydell  
 Mr. and Mrs. Eugene R. Schumann  
 Mr. Lee Silas  
 Dr. and Mrs. Donald A. Smith  
 USF Department of Radiology  
 R. R. Vijay, M.D.  
 Mr. and Mrs. Colin Witt

*In Memory of Mr. Earl Hairelson*  
 American Association of Nurse Attorneys -  
 Tampa Bay Chapter  
 Ms. Louise Bearns-Kurth  
 Mr. and Mrs. Alfonso A. Dato  
 Genders & Alvarez  
 Mr. and Mrs. Bradley J. Goewert  
 Mr. and Mrs. Michael F. Hickey  
 Mr. William A. Koenig  
 Mr. Richard B. Martin  
 George C. Psetas, P.A.

*In Memory of Linus Worth Hewitt, M.D.*  
 Dr. and Mrs. R. A. Bagby  
 Mr. and Mrs. G. Robert Blanchard  
 Brey and Co., C.P.A.'s, P.A.  
 Ms. Sadie C. Burt  
 Mr. and Mrs. Edward Cavazuti  
 Ms. Karen Clarke  
 Ms. Sara B. Coffey  
 Mr. and Mrs. George D. Curtis, Jr.  
 Mr. and Mrs. J. B. Deloach  
 Mrs. Mary Lee Nunnally Farrior  
 Mr. and Mrs. James L. Ferman, Jr.  
 Mr. and Mrs. Jerry E. Fogarty  
 Ms. Rosemary H. Henderson  
 Mr. and Mrs. Thomas N. Henderson, III  
 Ms. Donna Clay Hennessey  
 Mr. and Mrs. James C. Hoppe  
 Mrs. Jack M. Hughey and Family  
 Dr. and Mrs. Stephen M. Krist  
 The Law Offices of John M. Fitzgibbons  
 Mr. and Mrs. Thomas J. Mahoney and Family  
 Ms. Dana M. Martin  
 Mr. and Mrs. F. Graham McKeel  
 Ms. Sue W. McNevin  
 Mr. and Mrs. Ashby Moody  
 Mrs. Albert Moshell, Jr.  
 Ms. Sue G. Petersen  
 Mr. Gordon G. Pitcher  
 Dr. Martha Price and Mr. Thomas McKeon, Jr.  
 Mr. Gerald Rauenhorst  
 Mr. and Mrs. Mark H. Rauenhorst  
 Mr. and Mrs. William H. Reynolds  
 Mrs. Nell S. Rorebeck  
 Mr. and Mrs. Robert D. Sellas  
 Ms. Dorothy T. Stevenson  
 Mrs. Peggy Sumner  
 Mr. and Mrs. Peter J. T. Taylor  
 Mr. and Mrs. David E. Ward, Jr.  
 Mrs. J. Maxwell Williams  
 Dr. and Mrs. J.A. Winslow

Wright's Gourmet House  
 Mr. Gregory C. Yadley  
 Mr. and Mrs. J. M. Yadley

*In Memory of Ms. Karen M. Hewitt*  
 J.C. and Harriet Hewitt

*In Memory of Mr. J. Bob Humphries*  
 The James W. Warren, III Family

*In Memory of Mr. Robert Jaeb*  
 The James W. Warren, III Family

*In Memory of Mr. Alton Wayne Jones*  
 Ted and Robin DeLaVergne  
 The Noblin Family

*In Memory of Mrs. Abilia L. Junco*  
 Ms. Sandra Crumbley  
 Ms. Abonawas Heron  
 Ms. Carolyn Langlois  
 Ms. Olivia J. Moses  
 Deana Nelson and Toby Hart  
 Mr. Dan O'Brien  
 Ms. Marcia Romasco  
 Ms. Estelle Shaw  
 Ms. Norma L. Suarez  
 TGH Adult Dialysis  
 TGH Transplant Staff of 8A  
 USAA  
 Ms. Cecilia Williams

*In Memory of Felix LoCicero, M.D.*  
 Ms. Donna O'Steen  
 Radiology Associates of Tampa

*In Memory of Mr. Robert McHenry*  
 Ms. Patricia S. Bidwill  
 Mr. and Mrs. David C. Bremer  
 Mr. and Mrs. William A. Butts  
 Ms. Sharon J. Collinson  
 Mr. and Mrs. Vincent A. Conkey  
 Mr. and Mrs. Alexander M. Cornwell, Jr.



left to right - Nancy Crane with Dr. Larry and Chris Carey  
 at the Pre-Gala Patrons' Party.

Ms. Barbara A. Davis and Family  
 Mrs. Lois T. Davis  
 Mr. and Mrs. John Duff  
 Mr. and Mrs. John J. Grieder  
 Mr. and Mrs. Patrick S. Hartle  
 Dr. and Mrs. Michael T. Jaekels  
 Mr. and Mrs. Richard D. Leggat  
 Mrs. Susanne M. Low  
 Ms. Martha McArtor  
 Mr. and Mrs. Donald McInnes  
 Mr. and Mrs. Robert D. Miles  
 Mr. and Mrs. George M. Milne  
 Mr. and Mrs. Richard T. O'Donnell  
 Mrs. M. L. Ogden  
 Mr. and Mrs. Walt Overton  
 Mr. and Mrs. Mark Paluf  
 Mr. and Mrs. Charles Smith  
 Mr. and Mrs. Robert D. Steketee  
 Mrs. George T. Weymouth  
 Mr. and Mrs. Richard E. Willkomm

*In Memory of Mrs. Clara Stewart Moffitt*  
 Mr. and Mrs. William S. Graham, Jr.

*In Memory of Mr. Antonio Moran*  
 Radiology Associates of Tampa

*In Memory of Ms. Ann Murphey*  
 The James W. Warren, III Family

## Honorariums and Memorial Gifts for 2005



Foundation Chair Mark Nouss and wife Debbie celebrate at the Gala.

*In Memory of Ms. Kathleen Murphy*

Ms. Suann Aitchison  
Dr. William Albrecht  
Ms. Jo-Ann Alessandrini  
Ms. Demeda Allen  
Mr. and Mrs. Ronald C. Arkin  
Ms. Phyllis Agar Bardini  
Mr. Richard Beagle and Ms. Elena Messina  
Ms. Diane B. Brenneis  
Ms. Rachel Burcin  
Mr. and Mrs. Walter Burggraf  
Ms. Sarah Catherine Burton  
Ms. Jacqueline Cattani  
Mr. and Mrs. Gerald J. Cerulli  
Mr. and Mrs. Kenneth Christensen  
Mr. and Mrs. Jason Clark  
Ms. Colleen Cleveland  
Mr. and Mrs. Barret Dalrymple  
Dr. Konstantinos Daniilidis  
Mr. and Mrs. Ronald Deconti  
Mr. and Mrs. Henry Domenech  
Douglas First United Methodist Church  
Ms. Mary Finneran-Wathen and Ms. Jill Shea  
Ms. Karen Frank  
Mr. and Mrs. Bernard Freedman  
Freedom High School  
Mr. Richard Garcia  
Mr. and Mrs. William Gaygan

Mr. and Mrs. John Giannoni  
Ms. Sarah Goodpasture  
Mr. Phillip Gould  
Mr. Lawrence Hall  
Mr. Robert G. Hastings  
Mr. and Mrs. Charles Heidel  
Mr. James A. Hendler  
Ms. Wilma Henrie  
Ms. Elizabeth Hernandez  
Dr. Andrew Hoff  
Mr. and Mrs. Clifford Howell  
Ms. Kathryn M. Hyer  
Mr. and Mrs. William Kardash  
Dr. Rangachar Kasturi  
Dr. Srinivas Katkooori  
Mr. and Mrs. Donn K. Kearns  
Mr. and Mrs. John Kelly, Jr.  
Mr. and Mrs. Clifford Kolquist  
Ms. Marianne Kramer  
Mr. Miguel Labrador  
Ms. Mary M. Laird  
Mr. Stroot Lee  
Dr. and Mrs. Daniel Lim  
Mr. and Mrs. David Maltman  
Ms. June Matteson  
Mr. Antonios Mikos and Ms. Lydia Kavraki  
Mr. and Mrs. Gene Minor  
Mr. and Mrs. Paul Mulrenin, II  
Mr. and Mrs. David Orin  
Mr. and Mrs. Rafael Perez  
Mr. Richard Polhemus  
Dr. and Mrs. Nagarajan Ranganathan  
Mr. Eric Rasmussen  
Revolution Newspaper  
Mr. and Mrs. Arthur Sanderson  
Dr. Sudeep Sarkar  
Dr. Vida Scarpello  
Mr. and Mrs. Reid G. Simmons  
Mr. Richard Skalsky  
Dr. Marjorie Skubic

Ms. Alicia Slater-Haase  
Mr. and Mrs. Howard Smith  
Ms. Rosalyn G. Snyder  
Mr. John J. Sprouse  
Mr. and Mrs. Joseph Sweet, Sr.  
Mr. and Mrs. James Taft  
Mr. and Mrs. James Taylor  
Ms. Sheila Tejada  
Ms. Karol Thurber  
Mr. Ralph Tindell  
Mr. and Mrs. Dale Turner  
Dr. Rollins Turner  
USF Faculty Staff Club  
Mr. Kimon Valavanis and  
Ms. Areti Marangaki  
Mr. and Mrs. Richard Volz  
Mr. and Mrs. Richard Voyles  
Ms. Jing Xiao  
Dr. Jose Zayas-Castro

*In Memory of Mr. Robert Noojin*  
The James W. Warren, III Family

*In Memory of Mr. Fernando F. Orrantia*  
Ms. Doris J. Kelly and Family  
Valencia Garden

*In Memory of Mr. Richard R. Papes*  
Ms. Judith A. Balcerski  
Ms. Pegge L. Bell  
Ms. Sue Ann Charron  
Ms. Ruth S. Cohen  
Mr. and Mrs. Thomas W. Darby  
Ms. Jean Denomme  
Mr. and Mrs. Paul L. Douglas  
Ms. Ellen Sanders Galkin  
Ms. Margaret Graham  
Ms. Margaret Johnson  
Ms. Karin M. Papes  
Mr. and Mrs. Theodore Papes  
Ms. Merryle Parns

Dr. Linda K. Perkel  
Mr. and Mrs. K. M. Radicce  
Mr. and Mrs. C. Jerry Rauch  
Ms. Gertrude Rosenblum  
Ms. Claudette Spalding  
Ms. Carole J. Velleca  
Mr. and Mrs. William K. Wachob  
Ms. Ethel Weinberger

*In Memory of Dr. Frederick A. Reddy*  
Mr. and Mrs. James L. Ferman, Jr.

*In Memory of Mrs. Charlotte P. Reed*  
The James W. Warren, III Family

*In Memory of Ms. Dee Richardson*  
Ms. Sabra A. Carl

*In Memory of Ms. Jacqueline N. Rudzinski*  
University of Illinois Women's Rugby Team

*In Memory of Mrs. Suzanne Savarese*  
Ted and Robin DeLaVergne

*In Memory of Mrs. Helene Straske*  
The James W. Warren, III Family

*In Memory of Mr. William E. Sumner*  
Mrs. Jane Hewit and Family

*In Memory of Mr. Ed Trocke*  
Hillsborough County Hospital Authority

*In Memory of Mr. Fred Williams*  
Cook Urological, Inc.

*In Memory of Mr. Cliff Witt*  
Mrs. Miriam C. Phillips

## Golden Tree of Life for 2005

### Honorariums

*In Honor of Drs. Lewis and Enid Barness*  
Ruffolo, Hooper & Associates, M.D., P.A.

*In Honor of TGH Information Systems*  
Ms. Ginger K. Oliver

### Memorials

*In Memory of Mrs. Judy Greenwald*  
TGH Senior Management Team

*In Memory of Mrs. Sara Hytoff*  
Florida Gulf-To-Bay Anesthesiology  
Associates

*In Memory of Daniel "Bo" Smith, M.D.*  
Florida Gulf-To-Bay Anesthesiology  
Associates

## Building on Excellence Campaign - Community Donors

(includes both pledges and gifts since inception of the campaign)

A. R. Savage & Son, Inc.

Mr. and Mrs. Lawrence Adelman

Ms. Awilda Aldarondo

Todd and Cindy Alley

Amalie Oil Company

AmSouth

Mr. Anthony B. Andrea

Andreas Foundation

The Bailey Family Foundation

Mr. and Mrs. Barry Baker

Bank of America

\*The Bank of Tampa

Drs. Lewis and Enid Barness

Venerando I. Batas, M.D.

Bay Area Cardiology Associates, P.A.

Beard Foundation, Inc.

The Beck Group

Mrs. Mclver Berner

Mr. and Mrs. F. Scott Blackburn

Mr. and Mrs. Lester M. Blain

Dr. and Mrs. Victor D. Bowers

Drs. Joseph and Nancy Bruemmer

Mr. and Mrs. Edward A. Bruns

Dr. Catherine Lynch Buckhorn and  
Mr. Bob Buckhorn

Sandra and Robert Buckley

Drs. Derry and Margarita Cancio

Mr. Joe Capitano

Dr. and Mrs. Larry C. Carey

Mr. Philip R. Carroll

CBS

Terrell and Joe Clark

Ms. Ronda S. Click-Garner

Ms. Nancy Colbert

Jane and LeRoy Collins, Jr.

Mr. Robert R. Conaway

Richard and Cornelia Corbett and  
The William Stamps Farish Fund

Dr. Wayne and Barbara Cruse

Mr. Daniel Cutini

Mr. and Mrs. Paul W. Danahy, Jr.

Danker-Basham Foundation

The David A. and Mary Irene Falk  
Memorial Fund

David A. Straz, Jr. Foundation

Mrs. Margaret E. Davis

Ms. Tammis Day

Ms. Regan I. Deering

DeLaVergne & Company

Mr. and Mrs. Jerry Dingle

Kim and Phil Dingle

Roberto V. Dominguez, M.D.

Don and Erika Wallace Family Foundation

Dorothy Thomas Foundation, Inc.

E.W. Scripps Co.

Mr. and Mrs. Robert S. Edwards

Mr. and Mrs. Robert P. Evans

Mr. and Mrs. J. Rex Farrior, III, Esq.

Ferman Motor Car Company, Inc.

Financial Planning Association of  
Tampa Bay

Lewis Flint, M.D.

\*Mr. and Mrs. Edward L. Flom



**Ted DeLaVergne and Foundation Executive Director  
Robin DeLaVergne at the Gala.**

Florida Cardiovascular Institute, P.A.

Florida Gulf-To-Bay Anesthesiology  
Associates

Florida Orthopaedic Institute

Mr. John H. Fogarty

Mr. and Mrs. Dominick Gebbia

Family of Tony and Ann Gonzalez

The James L. Greenwald Foundation

Gresham, Smith & Partners

The Guyton Family

Ms. Jane C. Hall-Witt

Hardin Construction Company, LLC

Ms. Shannon Hesse

Mr. John Hewig

Lewis and Sally Hill, III

Hillsborough County Hospital Authority

Mr. and Mrs. Stephen Hood

Sally H. Houston, M.D.

Hughey Foundation, Inc.

I.B.E.W. Local Union No. 108

Inland Homes

Ms. Lorena Jaeb

Every attempt has been made to ensure all names and amounts are correct. Please notify the Foundation office of any changes at (813) 844-7512.

\*Denotes founding member of the Gordon Keller Society.



# Building on Excellence Campaign - Community Donors

(includes both pledges and gifts since inception of the campaign)



**Roy and Jane Collins and Jere Ross at the Gala.**

Cole and Michele Jeffries  
 Mr. and Mrs. James A. Jimenez  
 John H. Sykes Foundation, Inc.  
 The John Sinnott Fund for International Study  
 of Infectious Diseases  
 Brad Johnson, M.D.  
 Mr. and Mrs. Tom Johnson  
 Dr. and Mrs. Richard C. Karl  
 Mr. Bing Kearney  
 Mr. Robert Klinge  
 Gary and Donna Koch  
 Mr. and Mrs. Spencer H. Koch  
 Rick and Jeannie Kouwe  
 The Kresge Foundation  
 Jason and Susie Kuhn  
 Ms. Donna Lawrence  
 Dr. John Leone and Family  
 Mrs. Charlotte J. Logan  
 Mr. and Mrs. Anthony W. Lopez  
 M & D Care, Inc.  
 Mabel and Ellsworth Simmons Charitable  
 Foundation, Inc.  
 Mr. Ian MacKechnie

A.D. "Sandy" & Dottie Berger-MacKinnon  
 The Matzkin Family Foundation  
 Mr. and Mrs. Lester M. McClung  
 Janet and John McEnery  
 Ms. Peggy M. McEnery  
 Eleanor & Buck McInnis  
 McKibbin Foundation  
 Gene and Patsy McNichols and Family  
 MedQuist  
 Mr. Michael R. Menendez  
 Mr. Michael Mezack  
 Mr. and Mrs. Alvin Miller  
 Cynthia D. Miller, CPA  
 Ms. Mary Miller  
 Iva and Loretta Minor  
 Mr. and Mrs. Ken Mitchell  
 Mr. Thomas D. Moore  
 Mr. Larry C. Morgan  
 Mr. and Mrs. Harold W. Mullis, Jr.  
 Pam and Les Muma  
 Sandra L. Murman  
 Mr. Peter E. Murray  
 The New York Yankees Tampa Foundation, Inc.  
 Mark and Debbie Nouse  
 Outback Steakhouse, Inc.  
 Dr. and Mrs. Evan Packer  
 Mr. Gerald Palmieri, Jr.  
 Pamela and Leslie Muma Family Foundation  
 Jairo O. Parada, M.D.  
 Bud and Mary Esther Parker  
 James R. Patterson, M.D.

Mr. and Mrs. John R. Powell  
 \*Radiology Associates of Tampa  
 Ms. Judith Ann Redlawsk  
 Rehabilitation & Electrodiagnostics, P.A.  
 Mr. and Mrs. Dale K. Reinhart  
 Mr. and Mrs. Bernard G. Rigby  
 Mrs. Barbara Romano  
 Ronald McDonald House  
 Charities of Tampa Bay  
 Mr. and Mrs. Jeremy P. Ross  
 Mr. and Mrs. Joe Rousselle  
 Ruffolo, Hooper & Associates, M.D., P.A.  
 Mr. and Mrs. L. Gray Sanders  
 The Saunders Foundation  
 Mr. and Mrs. Mark M. Schabacker  
 Lansing C. Scriven, P.A.  
 Dr. and Mrs. Murray Shames  
 Mr. and Mrs. James S. Sheridan  
 Mr. Richard J. Shonter, Jr.  
 \*Mr. and Mrs. Albert J. Silva  
 South Tampa Medical Group. P.A.  
 Dr. and Mrs. William N. Spellacy  
 Mr. and Mrs. Samuel S. Stallworth, Sr.  
 Mrs. Shelley D. Stallworth  
 Mrs. Judith M. Stepp  
 Mr. and Mrs. Elwin A. Stone  
 Ms. Patricia C. Sullivan  
 Mr. and Mrs. Joe Taddeo  
 Mr. and Mrs. Joseph W. Taggart  
 The Talcott Family Foundation, Inc.  
 The Tampa Bay Hearing & Balance Center

Tampa Port Authority  
 Team Health Physicians  
 \*Stella Ferguson Thayer, Esq.  
 G. Richard "Rick" and Sandy Thomas  
 Mr. and Mrs. John T. Touchton, Jr.  
 Mr. John E. Tranquillo  
 Ms. Elaine J. Trupiano  
 Dr. and Mrs. Panos Vasiloudes  
 R. R. Vijay, M.D.  
 The Walter Foundation  
 Walter Industries, Inc.  
 Dr. Eugene Ward and Dr. Denise Alveranga  
 The James W. Warren, III Family  
 Dr. and Mrs. Samuel S. Weinstein  
 Mrs. Helen L. Wesley  
 WFTS-TV/Scripps Howard  
 William A. Gregory Jr. Foundation  
 Jane & Jerry Williams in Honor of  
 Brooke Williams, M.D.  
 The Witt-Touchton Company  
 Mr. Herbert E. Wood  
 Jeff and Julie Wooley  
 Drs. Charles E. Wright and  
 Diane S. (Raggard) Wright  
 Ms. Andrea Zelman  
 Dr. Emmanuel Zervos

# Donations to the Foundation for 2005

(includes both pledge payments and gifts)

## Gifts of \$100,000 and Above

Richard and Cornelia Corbett and  
The William Stamps Farish Fund  
Ms. Tammis Day  
Don & Erika Wallace Family Foundation  
Ferman Motor Car Company, Inc.  
John H. Sykes Foundation, Inc.  
The Kresge Foundation  
Pam and Leslie Muma  
TGH Medical Staff  
\*Stella Ferguson Thayer, Esq.

## Gifts from \$50,000 - \$99,999

The Bailey Family Foundation  
\*Mr. Lowry Baldwin  
Mabel and Ellsworth Simmons Charitable  
Foundation, Inc.  
\*Radiology Associates of Tampa  
Ronald McDonald House Charities of  
Tampa Bay  
Ms. Patricia C. Sullivan  
Team Health Physicians  
TGH Auxiliary, Inc.  
\*Mr. Bob Thomas  
William A. Gregory Jr. Foundation

## Gifts from \$25,000 - \$49,999

Bank of America  
\*Buchanan Ingersoll  
Dorothy Thomas Foundation, Inc.  
Florida Gulf-To-Bay Anesthesiology Associates  
The John Sinnott Fund for International Study  
of Infectious Diseases  
A.D. "Sandy" and Dottie Berger-MacKinnon  
The Matzkin Family Foundation  
McKibbon Foundation  
Gene and Patsy McNichols and Family  
Ruffolo, Hooper & Associates, M.D., P.A.

## Gifts from \$20,000 - \$24,999

Mr. and Mrs. J. Rex Farrior, III, Esq.  
Florida Orthopaedic Institute  
I.B.E.W. Local Union No. 108  
Jason and Susie Kuhn  
Eleanor and Buck McInnis  
SunTrust Bank

## Gifts from \$15,000 - \$19,999

Mr. and Mrs. G. Robert Blanchard  
David A. Straz, Jr. Foundation  
Inland Homes  
KPMG LLP  
Morrison Healthcare  
Skanska USA Building, Inc.  
TECO Energy, Inc.

## Gifts from \$10,000 - \$14,999

\*The Bank of Tampa  
Ms. Beth Basham  
Stephen G. Brantley, M.D.  
Mr. Charles A. Caldwell  
Drs. Dery and Margarita Cancio  
CapTrust Financial Advisors  
Mr. Philip R. Carroll  
\*Mr. and Mrs. Richard S. Clarke, Sr.  
\*Mr. and Mrs. Charles M. Davis, Jr.  
Feld Entertainment, Inc.  
Ferguson Foundation, Inc.  
Gresham, Smith & Partners  
The Guyton Family  
Harrod Properties  
Intrepid Powerboats, Inc.  
McCumber, Inclan, Daniels, Valdez,  
Buntz, Ferrera, P.A.  
Mrs. Barbara Romano  
G. Richard "Rick" and Sandy Thomas

## Gifts from \$5,000 - \$9,999

Amalie Oil Company  
Bacen & Jordan, P.A.  
Barr, Murman, Tonelli, Slother & Sleet  
Bay Area Cardiology Associates, P.A.  
Mrs. McIver Berner  
Dr. and Mrs. Irwin L. Browarsky  
Mr. Joe Capitano  
Dr. and Mrs. Larry C. Carey  
Carter & Verplanck, Inc.  
Richard and Cornelia Corbett  
Kim and Phil Dingle  
The Elan Group, Inc.  
Lewis Flint, M.D.  
Florida Cardiovascular Institute, P.A.  
Dr. Sivaselvi Gunasekaran  
Mr. and Mrs. Vin Hoover  
Hospital Inpatient Services  
Hughey Foundation, Inc.  
Humana  
Mr. and Mrs. Tom Johnson  
Mr. Bing Kearney  
Gary and Donna Koch  
Lanier Worldwide  
LifeLink Foundation, Inc.  
M & D Care, Inc.  
Macfarlane, Ferguson & McMullen  
McEnany Contracting, Inc.  
The New York Yankees Tampa Foundation, Inc.  
Mark and Debbie Nous  
OSI Support Services, Inc.  
Raymond James & Associates  
Rehabilitation & Electrodiagnostics, P.A.  
Rooms To Go & Rooms To Go Kids  
Superior Consultant Company, Inc.  
The Tampa Bay Lightning/Lightning  
Foundation



Bill Powell, Feld Entertainment, surrounded by the  
2005 Circus committee.

United Healthcare  
USF College of Medicine, Department of  
Surgery  
USF Department of Anesthesiology  
USF Health  
The Walter Foundation  
The James W. Warren, III Family  
The Witt-Touchton Company

## Gifts from \$1,000 - \$4,999

A. R. Savage & Son, Inc.  
Accentia Biopharmaceuticals, Inc.  
AIG Valic  
Dr. Michael H. Albrink and Dr. Karen Wells  
Bank of Florida  
Mr. and Mrs. Peter Barli  
Drs. Lewis and Enid Barness  
Beard Foundation, Inc.  
The Beck Group  
Laura and Lee Bentley  
Mr. and Mrs. Lester M. Blain  
Borrell Electric Company, Inc.  
Boston Scientific Corporation  
Dr. and Mrs. Victor D. Bowers  
Brock, Izzo & Alkire, M.D., P.A.  
Brookmeade Healthcare  
Dr. Catherine Lynch Buckhorn and  
Mr. Bob Buckhorn

# Donations to the Foundation for 2005

(includes both pledge payments and gifts)



2005 Annual Golf Tournament champions, left to right, Greg Inglehart, Chad Harrod, Steve Stagg and Gary Harrod.

Mr. Blake J. Casper  
Community Counselling Service Co., Inc.  
Cerebit  
Citigroup  
CJ Systems Aviation Group  
Mr. Robert W. Clark  
CLW Real Estate Services Group  
Jane and LeRoy Collins, Jr.  
Colonial Bank  
Dr. Wayne and Barbara Cruse  
Mr. Michael J. Daniels  
Tom and Betty Danzi  
Ms. Janet H. Davis  
Ted and Robin DeLaVergne  
Steven L. and Wendy L. Durbin  
Oslec and Gisele Fernandez  
Ellen and Herb Fiss  
FKQ Advertising & Marketing  
Florida Blood Services, Inc.  
Florida Pediatric Associates, LLC  
Fowler, White, Boggs, Banker, P.A.  
FoxMed, Inc.  
Fujisawa Healthcare, Inc.  
Genzyme  
Juli and Daniel Greenwald

Guidant  
Hardin Construction Company, LLC  
\*Stan and Frankie Harrell  
Keith and Chandra Henthorne  
J.C. and Harriet Hewitt  
Hopco Food Service  
Sally H. Houston, M.D.  
Ron and Eleni Hytoff  
The Integra Foundation  
James & Amy Shimberg Charitable Trust  
Mr. and Mrs. James A. Jimenez  
Brad Johnson, M.D.  
Andrew and Amy Jordan  
Rick and Jeannie Kouwe  
Kronos Incorporated  
Lehman Brothers  
Dr. John Leone and Family  
Les & Judy Smout Foundation, Inc.  
Ms. Linda R. Linderbeck  
Marcos F. Lorenzo, M.D.  
Lucy C. Love, M.D.  
Ms. Claudia A. Mahoney  
Ms. Jana Manecchi  
Ms. Jean M. Mayer  
Melitta USA, Inc.  
Ms. Mary Miller  
Misys Healthcare Systems  
Ms. Lou Ann Morriss  
Jim and Sandy Murman  
Deana Nelson and Toby Hart  
Novo Nordisk, Inc.  
Mr. and Mrs. Ed Oelschlaeger  
John and Maureen Ogden  
Ms. Ginger K. Oliver  
Outback Steakhouse, Inc.  
Dr. and Mrs. Evan Packer

Dr. and Mrs. Charles Paidas  
The Palm Bank  
Ms. Amy Paratore  
Bud and Mary Esther Parker  
Mr. Ray Parsons  
Ms. Judith M. Ploszek  
Princess Real Estate  
Mr. Gerald Principe  
Protocol Communications of Tampa, Inc.  
Radey, Thomas, Yon & Clark, P.A.  
Rañon & Partners, Inc.  
Reeves Import Motorcars  
RMC Property Group  
Mr. and Mrs. David K. Robbins, II  
Roche Diagnostics Corp.  
Roche Laboratories, Inc.  
Mr. and Mrs. Jeremy P. Ross  
Sam's Club Foundation  
Ms. Linda Selbst  
Mr. Jeffrey Serpico  
Mr. Donald Shamblin, II  
Steve and Ellen Short  
\*Mr. and Mrs. Albert J. Silva  
Mr. and Mrs. Robert Starr  
Stericycle, Inc.  
Stryker Leibinger  
Mr. and Mrs. Joseph W. Taggart  
Taggart Properties, Ltd.  
The Tampa Bay Hearing & Balance Center  
Tampa Bay Plastic Surgery, Inc.  
Tampa Port Authority  
The Toni Everett Co.  
Mr. and Mrs. John T. Touchton, Jr.  
Tower Advanced MRI, Ltd.  
Trenam Kemker  
USF Division of Neurosurgery

Ms. Karen Van Cleaf  
Dr. and Mrs. Panos Vasiloudes  
Vin & Toni Hoover Property Mgmt, LLC  
Virginia Hill Endowment Fund  
Wachovia Insurance Services  
Dr. Eugene Ward and Dr. Denise Alveranga  
Dr. and Mrs. Samuel S. Weinstein  
Ms. Susan White  
The White Rain Company  
Mr. and Mrs. Richard A. Wilds  
The Yerrid Foundation, Inc.

## Gifts from \$500 - \$999

Ms. Cheryl M. Adams  
Ms. Dalisay R. Allado  
Ausley & McMullen, P.A.  
Ms. Sherri Badia  
Mr. and Mrs. John I. Baldwin  
Trudy and Marvin Barkin  
Rev. Dr. and Mrs. William J. Baugh  
BBF Printing Solutions  
Ms. Judith Blohm  
Mr. and Mrs. Charles F. Bombard  
Ms. Trish Brooks  
Mr. Martin Burgess, Jr.  
Mr. Gary Calhoun  
Cardiva Medical, Inc.  
Central Maintenance & Welding  
Mr. and Mrs. Gerald J. Cerulli  
Dr. Paul A. Chervenick  
Dr. Tamara Claridge  
Terrell and Joe Clark  
Ms. Nancy Colbert  
Mr. Dean Creech  
Ms. Lu Curvat  
Design Central



# Donations to the Foundation for 2005

(includes both pledge payments and gifts)

Nancy and Harry deWaart  
Diaz Fritz Isabel General Contractors  
Mr. and Mrs. Jerry Dingle  
Mr. and Mrs. A. G. Divers  
Mr. Ray Docobo  
Ms. Janet L. Elozory  
Mrs. Mary Lee Nunnally Farrior  
Mr. and Mrs. Mike Foley  
Ms. Linda Fuschini  
Mr. and Mrs. Rudolf A. Gaza  
Ms. Maja Gift  
Mr. David M. Gill  
Mrs. Cathy E. Gingras  
Ms. Kelly Lynn Glass  
Ms. Kathy S. Gordon  
Andrea and George Gramling  
Thomas and Jean Grattan  
Mr. Paul Harvey  
Drs. Mohamed Helal and  
Raviender Bukkapatnam  
Ms. Victoria Hemb  
Hendry Real Estate Advisors, Inc.  
Lewis and Sally Hill, III  
Ms. Petrona Holloway  
IBM International Foundation  
Ms. Karen Jacobson  
Jani King  
Mr. Hugh E. Jones  
Ms. Marciona Jose  
Ms. Mary Ann Joy  
Ms. Beverly A. Keene  
Ms. Robyn Kellems  
Ms. Karlita Konnerth  
Krusen Limited Partnership, Ltd.  
Ms. Rosellen Kutniewski  
Levy Awards  
Liberty Steel Erectors, Inc.

Mr. and Mrs. Anthony W. Lopez  
Mr. Wayne Maberry  
MacDill Federal Credit Union  
Mr. Kenneth L. MacRae  
Mr. John D. Makal  
Marine Polymer Technologies  
Ms. Sharon McLaughlin  
Karen Miller, RN (AECC)  
Ms. Kandace Mohar  
Ms. Kathy Moll  
Ms. Betty Moore  
Jane and Tim Murphy  
Ms. Ana Liza S. Nicolosora  
Ms. Virginia M. Parker  
Mr. Ronald Peterson  
Ms. Darlene R. Pigman  
Platinum Bank  
Frederick and Mary Plumb  
Mr. Trevor G. Price  
Publix Super Markets Charities, Inc.  
Jonathan and Cigdem Pudas  
Mr. and Mrs. William Jay Ramsey  
Mr. Joey Resnick  
Ms. Debbie Ressler  
Dan and Debra Riggs  
Mr. and Mrs. Rene Rodriguez  
Ms. Angela A. Romanillos  
Mr. and Mrs. Malcolm Root  
Dr. and Mrs. Alexander S. Rosemurgy, II  
Rywant, Alvarez, Jones, Russo & Guyton, P.A.  
Karlyn and Marc Sachs  
Mr. John Scolaro  
Mr. Robert M. Shannon  
Mr. Thomas J. Shannon, III  
Dr. and Mrs. David Shapiro  
Ms. Susan Sharp

Ms. Shirley Sibley  
South Tampa Medical Group. P.A.  
Dr. and Mrs. William N. Spellacy  
Mr. Vincent Speranza  
Ms. Ramesh Srinivasa  
Ms. Rita C. St. Clair  
Mrs. Shelley D. Stallworth  
Mrs. Judith M. Stepp  
Ms. Jeanette Reinhart Stevens  
Jack Stone and Family  
Tampa Metropolitan Area YMCA, Inc.  
Mr. and Mrs. Paul C. Tash  
TGH Aeromed  
TGH Case Management  
Mr. and Mrs. Terry Tsavoussis  
U.S. Foodservice, Inc.  
Mr. and Mrs. Charles Uhrig  
Uniform Nametape Company, Inc.  
Mr. Michael van Lis  
Ms. Cheryl Wessel  
Ms. Jane B. Westbrook  
Ms. Carol Westmoreland  
Drs. Charles E. Wright and  
Diane S. (Raggard) Wright  
Mr. and Mrs. Thomas Zambito  
Ursula M. Zaycer, RN

## Gifts from \$100 - \$499

Ms. Rachel Abanilla  
Dr. Naomi A. Abel  
Rohini Aickara, R.N.  
Ms. Rachel M. Alege  
Ms. Helen E. Allen  
Ms. Lisa A. Allen  
Mr. Celillon Alteme  
Mr. Simmie L. Anderson, Jr.



Golfers Joe Taggart and Dick Beard enjoy the Annual Golf Tournament awards dinner.

Ms. Mary L. Antczak  
Ms. Robin D. Atkins  
Ms. Stephanie Austin  
Ms. Jane Axt  
Ms. Patricia Baldwin  
Ms. Kathleen M. Barry  
Ms. Lisa S. Baxter  
Maureen and Sam Beauregard  
Mrs. Jane Andrew Blocher  
Ms. Rita E. Bogush  
John and Emily Bond  
Ms. Janet L. Booth  
Mr. Roger L. Bowen  
Ms. Kellie Brady  
Brett and Caroline Breen  
Brennen Medical, Inc.  
Mr. Brent Brooks  
Ms. Margie Brown  
Mr. Michael D. Brown  
Ms. Nicole M. Brown  
Mr. Jerome Browne  
Mr. and Mrs. Anthony Bruno  
Mr. and Mrs. Edward A. Bruns  
Sandra and Robert Buckley  
Mr. and Mrs. Harold Cadle  
Ms. Brenda J. Campbell

This listing represents gifts and pledge payments received during the period January 1, 2005 to December 31, 2005. Every attempt has been made to ensure all names and amounts are correct. Please notify the Foundation office of any changes at (813) 844-7512. \*Denotes founding member of the Gordon Keller Society.

# Donations to the Foundation for 2005

(includes both pledge payments and gifts)



**Tampa Tribune Editorial Page Editor, Rosemary Goudreau (center), and scrub tech Barry Hudson (right), observed Dr. Cedric Sheffield (left) repair a fragile heart valve.**

Mr. Mark W. Campbell  
 Ms. Meredith L. Carro  
 Dr. Catherine L. Carrubba  
 Drs. Robert and Beata Casanas  
 Ms. Maureen A. Casoli  
 CEO Council of Tampa Bay, Inc.  
 C & T Chapman  
 Ms. Karen Chappell  
 Ms. Jaimet Chinae  
 Mr. and Mrs. James W. Clarkson  
 Mr. Charles E. Cleveland  
 Ms. Ronda S. Click-Garner  
 Ms. Diane Cojita  
 Mr. Kyle M. Collins, Jr.  
 Mr. Robert R. Conaway  
 Ms. Patty Conze  
 Mr. Bruce Coon  
 Mr. James D. Corbitt  
 Mr. David R. Dalrymple  
 Ms. Margaret Dalton  
 Mr. and Mrs. Paul W. Danahy, Jr.  
 Mrs. Margaret E. Davis  
 Mr. Ronnie Davis  
 Ms. Catalina N. Decaire

Mr. Ray G. Delphey, III  
 Ms. Judy Dery  
 Ms. Lori Desmond  
 Mr. Jimmy Disena  
 Mr. and Mrs. Charles W. Dorego  
 Mr. and Mrs. Ronnell L. Dorsey  
 Ms. Donna Douglas  
 Dr. and Mrs. Garth R. Drewry  
 Mr. Heinz Dueffer  
 Ms. Mandi J. Dunaway  
 Ms. Gina M. Dunn  
 Mr. John P. Dunn  
 Dr. Rodney Durham  
 Ms. Denise Dwyer  
 Mr. and Mrs. Robert S. Edwards  
 Mr. and Mrs. Anthony D. Escobio  
 Ms. Marjorie Escobio  
 Ms. Glenda F. Evans  
 Rob and Jill Evans  
 Ms. Tina Fabrizio  
 Ms. Dinah T. Falco  
 Ms. Doreen Fernandez  
 Ms. Nancy Lee Fernandez  
 Financial Planning  
 Association of Tampa Bay  
 Mr. and Mrs. Charles S. Finch  
 Lynn and Stephen Fluharty  
 Mr. and Mrs. J. Eugene Fogarty, Jr.  
 Mr. John H. Fogarty  
 Mr. and Mrs. Paul L. Ford  
 Ms. Frances J. Forsman  
 Ms. Sharon Fournier  
 Norma E. Fowler  
 Ms. Margaret Franklin  
 Ms. Karen L. Fugate  
 Mr. Ed Gandy  
 Ms. Mary Garand

Mr. and Mrs. Roger C. Garner  
 Ms. Tracie L. Gilbert  
 Ms. Tracy Green  
 Mr. and Mrs. Ray Gurka  
 Ms. Martha Hamblen  
 Mr. James D. Harris, Jr.  
 Ms. Nancy Hawes  
 Ms. Donna M. Hem  
 Mr. Eric Hemb  
 Mr. Mauricio Henao  
 Ms. Stacy Hester  
 Mr. Edmund C. Hill  
 Ms. Jackie Holland  
 Ms. Molly E. Holt  
 Ms. Geraldine S. Hood  
 Susan and Rogers Howard  
 Ms. Maureen M. Hughes  
 Ms. Joy Hughes-Land  
 Mr. Joseph Hunt  
 Ms. Annette Jackson  
 Ms. Evalina Jamilosa  
 Cole and Michele Jeffries  
 Ms. Kathleen Y. Jenkins  
 Ms. Kathlynn J. Jeske  
 Mr. Morris M. Johnson  
 Ms. Betty Johnston and Ms. Jane Whitaker  
 Ms. Katherine Judd  
 Ms. Celeste Kallenborn  
 Mr. and Mrs. Michael E. Kanter  
 Patricia C. Kaylor, R.N.  
 Ms. Myra Kidwell  
 Ms. Twyla A. Kimball  
 Ms. Carole Kirkwood  
 Mr. Dale A. Knight  
 Ms. Sharon Knight  
 Ms. Kathleen M. Koch

Mr. Keith Krautheim  
 Mr. and Mrs. Edwin P. Krieger  
 Mr. Michael Labbe  
 Mr. Clarence H. Lake, Jr.  
 LandAmerica Lawyers Title  
 Ms. Roberta C. Landis  
 Ms. Danielle Lanier  
 Mr. and Mrs. Peter D. LaRose  
 Ms. Linda F. Lawson  
 Ms. Olga L. LeBron  
 Ms. Joann M. Leone  
 Mr. and Mrs. Theodore J. Liswith  
 Ms. Jeanette Lonas  
 Mr. and Mrs. Angel Lopez  
 Ms. Melissa Lops  
 Ms. Camilia Lucas  
 Ms. Sjonne Mabbott  
 Susan Machalek, RN  
 Ms. Theresa Madeira  
 Dr. and Mrs. Devanand Mangar  
 Ms. Deborah Martin  
 Mr. and Mrs. Gregory Martin  
 Ms. Marissa P. Maulsby  
 Ms. Mary L. McCullough  
 Ms. Connie McDaniel  
 Ms. Claire T. McDowell  
 Ms. Susan McDuffie  
 Janet and John McEney  
 Mr. and Mrs. Kelly McKelligott  
 Mr. Daniel Mecca, III  
 Ms. Sandra Mehner  
 Merit Professional Coatings, Inc.  
 Mr. and Mrs. Michael Miley  
 Mr. Lesley "Les" Miller, Jr.  
 Ms. Linda Milligan  
 Ms. Susan Moore

# Donations to the Foundation for 2005

(includes both pledge payments and gifts)

Mr. Thomas D. Moore  
MORE HEALTH, Inc.  
Ms. Arlene Morganti  
Ms. Joan Muldoon  
Ms. Nancy J. Mullen  
Mr. and Mrs. Harold W. Mullis, Jr.  
Ms. Jennifer A. Murphy  
Mr. and Mrs. John Murphy  
Mr. and Mrs. Charles W. Nelson  
Ms. Jamie C. Noblin, MBA  
Ms. Ruth M. Nolen  
James Norman, M.D., P.A.  
Office Kei, Inc.  
Mrs. Patricia R. Ogden  
Mr. Jim Orsino  
Mr. James Ortega  
Ms. Patricia Osborne  
Ms. Marilou P. Pabellon  
Ms. Janet C. Padgett  
Ms. Lorna D. Paraoan  
Ms. Debra C. Parsons  
Ms. Aryne Patterson  
Ms. Sabeena Pazhukayil  
Mr. Larry A. Penuel  
Ms. Susan Phillips-Cottrell  
Mrs. Carole Piccorelli  
Ms. Jennifer Pierson  
Ms. Roberta A. Pinney  
Herbert H. Pomerance, M.D.  
Mr. and Mrs. Jonathan Poole  
Mr. and Mrs. John R. Powell  
Preferred Collection & Management Services,  
Inc.  
Quick Med Claims  
Mr. Kevin M. Rado  
Dr. and Mrs. Hafiz M. A. Rahman  
The Rain Man Irrigation

Lucila E. Ramiro, M.D.  
Mr. and Mrs. Dale K. Reinhart  
Ms. Mary Rhea  
Mr. and Mrs. Bernard G. Rigby  
Ms. Crystal Riley  
Mr. Kenneth A. Rollock  
Dr. and Mrs. Carlos Rozas  
Mr. and Mrs. Paul A. Rummell  
Ms. Celia Ryan  
Ms. Pam Sanders  
Ms. Amy Sanderson  
Ms. Judith C. Santiago  
Narendra S. Sastry, M.D.  
Ms. Elizabeth M. Saunders  
Ms. Doris A. Schmidt  
Ms. Paula Segraves  
Mr. Jose Joel Serrano  
Ms. JoAnn Shea  
Ms. Manon Short  
Ms. Karen Sidwell  
Mr. Edward Sieber  
Dr. Andrew Silverman  
Brad, Patti and Sam Simmons  
Mr. Timothy C. Sinclair  
Ms. Helen M. Smith  
Mr. and Mrs. Ron Smith  
Mr. Michael St. James  
Ms. Diane Stahlbusch  
Ms. Karen Stallworth  
Mr. Joel Stanfill  
Kathryn Suarez, ARNP  
Ms. Joan Supkay  
Ms. Sherry Swan  
Ms. Ann D. Swanick  
The Talcott Family Foundation, Inc.  
TGH Human Resources

TGH ICU I & II  
TGH Nurse Management Council  
TGH Nursing Practice Forum  
TGH Patient Accounts  
TGH Patient Care Services  
Mr. Mark Thomas  
Ms. Peggy Thompson  
Ms. Sarah Thrower  
Ms. Phylliss R. Thurston  
Mr. John E. Tranquillo  
Ms. Eugenia M. Travis  
Ms. Janis Tucci  
Richard and Denise Vander Werf  
Ms. Catherine Varn  
Mr. Mauricio J. Verbel  
Ms. Beatriz Viamontes  
Mr. Ivan Viamontes  
Mr. Frank Walker, Jr.  
Ms. Nancy Taylor Ward  
Mrs. Catherine L. Hendry West  
Ms. Terri Wheeler  
Ms. Cathy Wiley  
Ms. Cecilia Williams  
Mr. Floyd Williams  
Ms. Jean M. Williams  
Mr. Nathan M. Williams  
Ms. Sandra Williams  
Mr. Scott R. Williams  
Ms. Lisa J. Winton  
Mr. Herbert E. Wood  
Mr. Roger S. Wood  
Ms. Christine M. Wright  
Ms. Katrina E. Yorkey  
Mr. Robert Young  
Mr. Edward M. Zebrowski  
Ms. Andrea Zelman



Foundation Trustee Rick Kouwe and wife Jeannie at the Gala.

Ms. Yolanda Ziadie  
Mr. Stavros Zoumberos

## Gifts up to \$99

Mr. Jesus Abrahantes  
Ms. Cathy Accurso  
Ms. Jennifer Acosta  
Dalia Adams, Ph.D.  
Chaplain Ken Additon  
Ms. Haidee Adeyemo  
Ms. Jean Adum  
Mr. Esteban Agostini  
Mr. Ama Aka  
Ms. Kate Aldahonda  
Ms. Awilda Aldarondo  
Ms. Bettie Alexander  
Ms. Lydia F. Ali  
Ms. Carol L. Allen  
Ms. Charlotte Allen  
Ms. Renee Allen  
Ms. Denise L. Allie  
Ms. Maureen Almskog  
Suni Alummoottil, R.N.  
Ms. Ercely Alvarado  
Mr. Amilcar Amalbert  
Ms. Alma Amos



# Donations to the Foundation for 2005

(includes both pledge payments and gifts)



**Foundation Trustees Gene McNichols and Bryan Guyton at the Annual Dinner.**

Ms. Gregoria Anderson  
Ms. Margaretha Gerda Anderson  
Ms. Natalie Anderson  
Mr. Steve Anderson  
Ms. Valerie J. Anderson  
Mr. Ashby F. Andrews, III  
Mrs. Mary Jo Andrews  
Mr. George Argent  
Mr. Rafael Arias  
Ms. Lizbeth Arroyo  
Ms. Linda Attkisson  
Mr. Jesus M. Ayala  
Ms. Carmela Bacaling  
Ms. Deborah Bailey  
Mr. Floyd Bailey  
Ms. Estee Baker  
Mr. Fernando Baldomero  
Ms. Thelma Baldonado  
Ms. Barbara A. Bannon  
Ms. Peggy A. Barber  
Ms. Elsa Bardelli  
Mr. Wayne R. Basford  
Ms. Juana A. Bautista  
Mrs. Brenda K. Bazemore  
Ms. Violeta Bedi  
Ms. Amelia M. Beeker

Brian J. and JoEllen Beers  
Ms. Margaret C. Belcher  
Mr. Joe Bendekovits  
Ms. Holly Bennett  
Ms. Icylin Bennett  
Mr. William G. Bennett  
Ms. Krystyna M. Berger  
Mr. Timothy J. Bernard  
Ms. Neri Berrocal  
Ms. Annetta Bersche  
Ms. Patricia A. Binder  
Mr. Abderrahim Birhakim  
Dana & Amy Black  
Mr. Kevin A. Blake  
Mr. Manuel C. Blanco  
Ms. Maria R. Blanco  
Ms. Diane M. Bockus  
Ms. Naureen Bodkin  
Ms. Linda M. Boetcher  
Ms. Martha M. Boonyapricha  
Ms. Pauline Boring  
Mrs. Maria Botardo  
Mr. Paul Botardo  
Ms. Eva M. Bowles  
Ms. Lisa Bowman  
Mrs. Anaisa Brenes  
Ms. Kathleen A. Brett  
Ms. Lisa M. Brousseau  
Ms. Angela Brown  
Mr. Derrick Brown  
Ms. Jacqueline Brown  
Ms. Michelle Brown  
Ms. Ruthlyn Browne  
Mr. Andre Brunson  
Ms. Barbara P. Brzezinski  
Mr. Anthony Buffo

Mr. Arselio Burgos  
Ms. Maria Caceres  
Mrs. Monica L. Campbell  
Enrico M. Camporesi, M.D.  
Ms. Maria C. Canares  
Ms. Ruby Carbonell  
Ms. Barbara Carlton  
Ms. Tonya Carranza  
Mr. Angel Carrasquillo  
Mrs. Elizabeth Carrasquillo  
Mr. Charleston E. Carter  
Ms. Lina Carter  
Ms. Lynda Carter  
Mr. Robert E. Carter  
Mr. Andre M. Carvalho  
Ms. Martha Cases  
Mr. Edyt Castro  
Ms. Mary Ellen Chacon  
Ms. Johnnie C. Chapman  
Ms. Gedeon Charlemagne  
Ms. Marie L. Charles  
Mr. Norbel Charley  
Ms. Yolanda Charry  
Ms. Anna Marie Ciserano  
Mr. and Mrs. Walter F. Clair  
Ms. Kay Clark  
Ms. Susan Clark  
Ms. Talesia Clark  
Ms. Carmen Class  
Ms. Lillie M. Cleland  
Mr. Hector Clemente  
Ms. Carol L. Clements  
Mrs. Margaret Cochard  
Ms. Dania Colella  
Ms. LaiVerne Coleman  
Ms. Catherine Coley

Ms. Sylvia Collado  
Mr. Delwyn Collins  
Ms. Pamela Collins  
Ms. Bermary Colon  
Mr. Nelson Comellas  
Mr. Wayne Connors  
Ms. Lanier Cooper  
Mr. Charles Cornelius  
Ms. Lolita Corpuz  
Ms. Nikki Coulter  
Mr. Carl L. Craft  
Mr. Shane R. Craig  
Ms. Alexis Crews  
Mr. Ricci A. Crisafulli  
Mr. Richard M. Csekits  
Ms. Aurea Cunanan  
Ms. Bernadine D. Currie  
Mr. Daniel Cutini  
Ms. Lillie M. Cutler  
Mr. Leroy Dandy  
Ms. Rhonda Daniels  
Ms. Mayra J. Davila  
Ms. Christina M. Daws  
Ms. Isis De Lama  
Ms. Wendy DeCoteau  
Mr. Ron Dellavalle  
Ms. Louise Deruisseau  
Mr. Mark T. DeSpiegler  
Mr. Luis A. Diaz  
Ms. Carolle Dieudonne  
Ms. Alice Dinsmore  
Ms. Anna M. Dominguez  
Mr. Franck Dor  
Ms. Linda Dor  
Ms. Elizabeth Doren  
Ms. Dietris Dorsey

# Donations to the Foundation for 2005

(includes both pledge payments and gifts)

Ms. Zdzislawa Dotzauer  
David and Grace Doumanian  
Ms. Judith Draculan  
Mr. Carl A. Draper  
Ms. Kathleen Dunn  
Loren and Paula Dyer  
Mr. Matthew V. Earley  
Mr. Manuel Echavarria  
Ms. Lucy Edmonds  
Ms. Gladys Edwards  
Mr. Erich Eichinger  
Ms. Jessica Emia  
Ms. Susan H. Eminizer  
Mr. Peter Epps  
Mrs. Cecile Waterman Essrig  
Ms. Kaila Estien  
Ms. Misty Eustice  
Mr. Joseph A. Evangelisti  
Mr. John K. Evans  
Ms. Robin Fager  
Ms. Dina M. Fanti  
Ms. Jennifer L. Feierabend  
Ms. Lissa Fenton  
Mr. Luis F. Fernandez  
Mr. James Fite  
Mr. and Mrs. Richard F. Fitzgerald  
Ms. Katrina Flandez  
Mr. Donald Floyd  
Ms. Joyce Floyd  
Mr. James D. Folks  
Mr. Schilere Ford  
Ms. Maria J. Fortes  
Ms. Betty Franco  
Ms. Judy Fry  
Dr. Jorge A. Gadea  
Ms. Marilyn Gadson

Ms. Stephanie Galambos  
Ms. Rosario Game  
Mr. Brad Ganey  
Ms. Julie Garcia  
Ms. Laurie Gardner  
Ms. Sonya Garrett  
Mr. Viandera Gatlin  
Ms. Jackie Gay  
Mr. and Mrs. Dominick Gebbia  
Ms. Donna A. Gebbia  
Ms. Amy Gerardo  
Ms. Laura A. Gil  
Ms. Kathleen J. Gitzen  
Mr. Robert Glover  
Mr. Bryan Goggins  
Mr. Paul Gomez  
Ms. Susie Gomez  
Ms. Edna Gonzalez  
Mr. Gregorio Gonzalez  
Ms. Hizermina Gonzalez  
Mr. Miguel Gonzalez  
Ms. Kelley Gonzalvo  
Ms. Maria Good  
Ms. Wendi Goodson-Celerin  
Ms. Betty Goodwin  
Mr. Richard T. Goszczyński  
Ms. Carolyn Graham  
Mr. Miles Graham  
Ms. Charlayne C. Gray  
Ms. Hayley M. Gray  
Ms. Virginia K. Green  
Ms. Sabrina Rochelle Greene  
Ms. Donna R. Griffin  
Ms. Gloria Griffin  
Ms. Valerie Griffin  
Ms. Camille Griffin-Ezike

Ms. Cynthia Griffis  
Ms. Martha J. Gulledege  
Mr. Nelson Gutierrez  
Ms. Carmen Guzman  
Ms. Amber Haley  
Ms. Trina Hanner  
Mr. Rawnald Harbajan  
Sonja M. Hardy, R.N.  
Ms. Katrina D. Harrison  
Ms. Ann B. Hartman  
Ms. Laura E. Harvey  
Mr. and Mrs. George Haubner  
Ms. Margie Hays  
Ms. Loree C. Heller  
Ms. Margaret A. Henry  
Ms. Darlene Hepburn  
Mr. Brian E. Heverling  
Mr. Marti Holcomb  
Ms. Dorothy Holton  
Ms. Carole Homand  
Ms. Elizabeth Howard  
Mr. W. Scott Hughes  
Ms. Denise Hunt  
Ms. Jeanette Ikan  
Mr. Glen Irizarry  
Ms. Kimberly Irvin  
Bill and Debbie Ismer  
Mr. Tsvyatko Ivanov  
Ms. Halise Ivey  
Mr. Shawn Ivey  
J. P. Morgan Chase Foundation  
Mr. Taavon Jackson  
Mr. William Jackson  
Ms. Sunny Jacob  
Ms. Dee Jeffers  
Ms. Dorothy Jenkins



left to right - Former Mayor Dick Greco, Linda McClintock Greco, David Straz and the Circus Ringmaster at the Circus Patrons' Party.

Ms. Linda F. Jenkins  
Ms. Tracy A. Jenkins  
Ms. Donna Jesse  
Ms. Isabel Jillson  
Ms. Rosetta Jimerson  
Ms. Barbara J. Johnson  
Ms. Elaine M. Johnson  
Ms. Jenna C. Johnson  
Ms. Susan M. Johnson  
Ms. Sherrill C. Jones  
Ms. Tammy Jordan  
Ms. Melissa A. Joseph  
Dr. Brenda Junco  
Mr. Thomas Keane  
Mr. George Kearns  
Mr. Michael Keller  
Ms. Trudy Kensingler  
Ms. Stephanie Keshvari  
Mr. Joseph H. Kotvas  
Mr. Daniel W. Kramer  
Ms. Joanne M. Krauzo  
Ms. Saly Kulangara  
Ms. Cecile T. Ladd  
Ms. Debra J. Lamphear  
Mr. Jeffie Lane

# Donations to the Foundation for 2005

(includes both pledge payments and gifts)



**TECO Energy President John Ramil scrubbed in with Dr. Alex Rosemurgy during the White Coat Program.**

Ms. Heather Langdoc  
Mr. Kenneth N. Lange  
Ms. Edith Lanham  
Ms. Darlyn E. Lanterman  
Ms. Suzanna L. Larsen-Andux  
Ms. Gina Larsson  
Ms. Denise Lasher  
Ms. Donna Lawrence  
Ms. Debra League  
Ms. Nicole J. Leclair  
Mr. Carl L. LeCroy  
Mr. and Mrs. Walter Leib  
Ms. Shirley Levins  
Mr. Thomas L. Levit  
Mr. Issac Lewis  
Ms. Linda L. Loetell  
Mr. David Z. Logan  
Mr. Danny Long  
Mr. Rich Long  
Ms. Rosa Lopez-Ortiz  
Ms. Maribel Lopez-Rodriguez  
Kelly Lowery, RN  
Mr. Bonaire Lubin  
Mr. Ernesto Lugo  
Mr. Jose A. Lugo  
Ms. Marleny T. Lugo

Mr. Khalid Mahmud  
Ms. Kristine Major  
Ms. Silby Makil  
Ms. Allah Malitska  
Mr. Gerson Manchame  
Ms. Kate Marcus  
Ms. Linda S. Martin  
Mr. Christian Martinez  
Mr. Scott Martley  
Mr. Dennis Mason  
Harold and Marty Matz  
Mr. James Maxwell  
Teresa McCoy, RN  
Ms. Bonnie B. McDougale  
Ms. Peggy M. McEniry  
Ms. Catherine McKay  
Ms. Syreeta McPherson  
Ms. Teresa McReynolds  
Ms. Johanny Melendez  
Ms. Monica Melendez  
Mr. Michael R. Menendez  
Mr. Michael Meo  
Ms. Edna Miguel  
Mr. Bernard Milewski  
Mr. and Mrs. Peter Millan  
Mr. and Mrs. Alvin Miller  
Mr. Michael T. Miller  
Ms. Sibyl Mills  
Mr. Robert J. Minard, III  
Iva and Loretta Minor  
Mr. Gabriel Mira  
Ms. Valerie M. Mitchell  
Ms. Hui Yi Mo  
Ms. Sandra Mobley  
Stephen F. Moch, Rabbi  
Mr. Nahid Moghadam  
Mr. Wayne E. Mondezze

Mr. Jose Montero  
Ms. Michelle Montes  
Ms. Bernice Moore  
Dr. Shannon M. Moroney  
Mr. Scot M. Moser  
Ms. Olivia J. Moses  
Ms. Kathy O. Munger  
Mr. and Mrs. Eric Murphy  
Tim and Sue Murphy  
Mr. Denver L. Music  
Ms. Linda Muth  
Ms. Pamela A. Nagle  
Ms. Linda Nall  
Ms. Betty P. Nash  
Ms. Deborah Nash  
Mr. Charles W. Nelson, Jr.  
Ms. Jennifer R. Nelson  
Mr. Hau Nguyen  
Ms. Huong Nguyen  
Ms. Deborah Norton  
Ms. Diane O'Connor-Brabant  
Ms. Gwendolyn O'Flaherty  
Ms. Carol J. Oliva  
Ms. Shannon M. Oliver  
Ms. Leketia Orange  
Ms. Shawna Ott  
Barbara and Kenneth Otto  
Mr. Jerry Owens  
Mrs. Maude F. Pallardy  
Mr. Gerald Palmieri, Jr.  
Mr. Henry "Tony" Pardo, Jr.  
Janice M. Parker, RN  
Mr. Willie Parks  
Mr. Mark T. Pascua  
Ms. Angelita Pascual-Bowen  
Mr. PUNCHAI Patamasank  
Ms. Rupa Patel

Ms. Maria Pena  
Ms. Stacey Perez  
Ms. Rosalba Perez-Naranjo  
Mr. Dario Perez-Sanchez  
Ms. Cheryl Phillips  
Ms. Maureen Pickering  
Ms. Carmelita Piepenbrink  
Ms. Chaunta Pierce  
Mr. Samuel Pierre  
Mr. Martin L. Pierson  
Ms. Kathleen Pietluck  
Mr. Albertus Plynar  
Ms. Sarah J. P. Poblete  
Jerry and Louise Pogue  
Ms. Carla J. Poland  
Mr. Barry Pope  
Ms. Diana Portillo  
Ms. Heather Portwood  
Ms. Ganga Prashad  
Ms. Joyce Prather  
Mr. Junior Pratt  
Mr. Herman Proenza  
Ms. Lea Puente  
Mr. Ricardo Quevedo  
Ms. Katherine M. Quinn  
Roger and Shelia Raine  
Mr. Edwin Ramos  
Ms. Charulata Rao  
Ms. Rodelia Ravelo  
Mr. Sandro Ravelo  
Mr. Douglas Reaves  
Mr. Danielito Reyes  
Ms. Katherine Reyes  
Ms. Georgianna Rice  
Mr. Lloyd C. Richardson, Jr.  
Mr. Raidvil Richardson  
Mr. Robert Ring



# Donations to the Foundation for 2005

(includes both pledge payments and gifts)

Mr. Danny Rivera  
Mr. Francisco Rivera  
Mr. John D. Rivera  
Ms. Melinda Rivera-Romero  
Ms. Katherine Robinson  
Ms. Kristy Robinson  
Ms. Rhonda Robinson  
Ms. Eyby Robles  
Ms. Erica Rodriguez  
Ms. Maritza Rodriguez  
Ms. Valerie Rodriguez  
Mrs. June Rogers  
Ms. Yensy Rojas  
Ms. Sarah Rom  
Ms. Patricia D. Roman  
Ms. Rosa Roman  
Mr. Manuel Rosado  
Ms. Mary M. Rosso  
Mrs. Paula Rousselle  
Ms. Sandra L. Rudy  
Ms. Nadine Ruggles  
Ms. Yvonne M. Rutledge  
Mr. Ernest Salazar  
Ms. Ophelia I. Samuels  
Mr. Daryl Sanchez  
Ms. Nelly Sanchez  
Mrs. Roberto Sanchez  
Ms. Janis M. Sanders  
Ms. Blanca Santiago  
Ms. Marian Santiago  
Mr. Nelson Santiago  
Mr. Yesi Santiago  
Ms. Ruth M. Saunders  
Mr. George P. Schanck, III  
Ms. Ashley Schleibaum  
Ms. Naleenie Schleich  
Ms. Michelle L. Scholet

Ms. Tricia Schuster  
Ms. Beverly Scott  
Mr. John Scott  
Ms. Linda Scott  
Ms. Brittany Scriven  
Mr. Joel Seeberan  
Ms. Evelyn Segarra  
Ms. Johanna Segura  
Mr. Emmanuel Senatus  
Ms. Marilyn Sepulveda-Torres  
Ms. Judith J. Shelton  
Ms. Dianne P. Shepley  
Ms. Chinnell Simmons  
Mr. John Simmons  
Ms. Frances J. Smith  
Ms. Wendy Smith  
Ms. Edith V. Sollenberger  
Ms. Rosemarie Soto  
Ms. Linda Spells  
Mr. Greg Spence  
Ms. Sheila Aileen Spowart  
Ms. Stacey Spratley  
Mr. David St. Cyr  
Mr. Michael Stanley  
Ms. Cheryl Starling  
Ms. Sharnette Stevens  
Ms. Ruth Stewart  
Ms. Mildred Stokes  
Mr. and Mrs. Elwin A. Stone  
Ms. Josephine Sullivan  
Mr. Carlos Sureda  
Mr. James Taggett  
Ms. Monica R. Talavera  
Mr. Leo P. Tang  
Mr. Carlos Tate  
Mr. Frank Tavarez  
Ms. Lorraine Taylor

Karol Techton, RN  
Ms. Barbara Tewksbury  
Ms. Grace Thomas  
Ms. Joyce Thomas  
Mr. Larry Tillman  
Mr. T. J. Torres  
Ms. Magali Torres-Garcia  
Ms. Xuan Tran  
Ms. Mary S. Trevino  
Ms. Elsa Trinchera  
Ms. Elaine J. Trupiano  
Ms. Filipina Tugade  
Ms. Kimberly Uchimura  
Ms. Tammy Uhl  
Mr. Jason Underwood  
Ms. Blanche E. Urrutia  
Mr. Juan R. Valdes  
Ms. Tara Valentin  
Julie Valenzuela, RN, MSN  
Ms. Maria E. Valeyron  
Mr. William L. Van Dyke, III  
Mr. Hector Vargas  
Ms. Julie A. Vargas  
Mr. Roy Vega  
Ms. Tina L. Vega  
Ms. Gwendolyn Vencil  
Ms. Nancy Vera  
Ms. Elizabeth Viana  
Ms. Janice Vickers  
Ms. Carol Villafana  
Ms. Mary Viverette  
Ms. Rosemary A. Waldner  
Mr. Frederick Wallace  
Ms. Louise Walters  
Ms. Susan K. Walters  
Mr. Tony Watson  
Ms. Effie Weaver



**Tampa General Hospital Chair Hal Mullis with Vice Chair Jim Warren after 18 holes at the 7th Annual Golf Tournament.**

Ms. Theresa Webb-Griffin  
Mrs. Helen L. Wesley  
Mr. Joel West  
Ms. Cheryl White  
Ms. Bridgett Wilbon  
Ms. Joyce D. Williams  
Ms. Malany Williams  
Mr. Raymond D. Williams  
Ms. Tiffany Williams  
Mr. Charles Wilson  
Mr. Robbie Wilson  
Ms. Theresa Wimbush  
Ms. Betty Witherspoon  
Ms. Carol Witt  
Ms. Emma M. Wright  
Mr. Mitchell Wright  
Ms. Shannon Yarbrough  
Ms. Michalene Yoder  
Mr. Martine A. York  
Ms. Carolyn Young  
Mrs. Darlene S. Young  
Ms. Sonya D. Youngblood  
Ms. Ellen P. Zachalsky  
Ms. Sharon Zegalia  
Ms. Jeri Lynne Zimmerman  
Ms. Kari Zinke

# Building on Excellence Campaign - Employee Donors

(includes pledge payments & gifts received in 2005 for employee campaigns)



Posing with a clown at the Annual "Night at the Circus" is Tampa Bay Lightning President and Patrons' Party sponsor Ron Campbell.

Ms. Rachel Abanilla  
 Mr. Jesus Abrahantes  
 Ms. Cathy Accurso  
 Ms. Jennifer Acosta  
 Dalia Adams, Ph.D.  
 Chaplain Ken Additon  
 Ms. Haidee Adeyemo  
 Ms. Jean Adum  
 Mr. Esteban Agostini  
 Rohini Aickara, R.N.  
 Mr. Ama Aka  
 Ms. Kate Aldahonda  
 Ms. Rachel M. Alege  
 Ms. Bettie Alexander  
 Ms. Lydia F. Ali  
 Ms. Dalisay R. Allado  
 Ms. Carol L. Allen  
 Ms. Charlotte Allen  
 Ms. Helen E. Allen  
 Ms. Lisa A. Allen  
 Ms. Renee Allen  
 Ms. Denise L. Allie  
 Ms. Maureen Almskog  
 Mr. Celillon Alteme

Suni Alummoottil, R.N.  
 Ms. Ercely Alvarado  
 Mr. Amilcar Amalbert  
 Ms. Alma Amos  
 Ms. Gregoria Anderson  
 Ms. Margaretha Gerda Anderson  
 Ms. Natalie Anderson  
 Mr. Simmie L. Anderson, Jr.  
 Mr. Steve Anderson  
 Ms. Valerie J. Anderson  
 Mr. Ashby F. Andrews, III  
 Mrs. Mary Jo Andrews  
 Ms. Mary L. Antczak  
 Mr. Rafael Arias  
 Ms. Lizbeth Arroyo  
 Ms. Robin D. Atkins  
 Ms. Linda Attkisson  
 Ms. Stephanie Austin  
 Ms. Jane Axt  
 Mr. Jesus M. Ayala  
 Ms. Carmela Bacaling  
 Ms. Sherri Badia  
 Ms. Deborah Bailey  
 Mr. Floyd Bailey  
 Ms. Estee Baker  
 Ms. Thelma Baldonado  
 Ms. Patricia Baldwin  
 Ms. Peggy A. Barber  
 Ms. Elsa Bardelli  
 Ms. Kathleen M. Barry  
 Mr. Wayne R. Basford  
 Rev. Dr. and Mrs. William J. Baugh  
 Ms. Juana A. Bautista  
 Ms. Lisa S. Baxter  
 Mrs. Brenda K. Bazemore  
 Maureen and Sam Beauregard

Ms. Violeta Bedi  
 Ms. Amelia M. Beeker  
 Brian and JoEllen Beers  
 Ms. Margaret C. Belcher  
 Mr. Joe Bendekovits  
 Ms. Icylin Bennett  
 Mr. William G. Bennett  
 Ms. Krystyna M. Berger  
 Mr. Timothy J. Bernard  
 Ms. Neri Berrocal  
 Ms. Annetta Bersche  
 Ms. Patricia A. Binder  
 Mr. Abderrahim Birhakim  
 Dana and Amy Black  
 Mr. Kevin A. Blake  
 Mr. Manuel C. Blanco  
 Ms. Maria R. Blanco  
 Mrs. Jane Andrew Blocher  
 Ms. Judith Blohm  
 Ms. Diane M. Bockus  
 Ms. Naureen Bodkin  
 Ms. Linda M. Boetcher  
 Ms. Rita E. Bogush  
 Mr. and Mrs. Charles F. Bombard  
 John and Emily Bond  
 Ms. Martha M. Boonyapricha  
 Ms. Janet L. Booth  
 Ms. Pauline Boring  
 Mrs. Maria Botardo  
 Mr. Paul Botardo  
 Mr. Roger L. Bowen  
 Ms. Eva M. Bowles  
 Ms. Lisa Bowman  
 Ms. Kellie Brady  
 Mrs. Anaisa Brenes  
 Ms. Kathleen A. Brett

Ms. Amy Bridgmon  
 Ms. Trish Brooks  
 Ms. Lisa M. Brousseau  
 Ms. Angela Brown  
 Mr. Derrick Brown  
 Ms. Jacqueline Brown  
 Ms. Margie Brown  
 Mr. Michael D. Brown  
 Ms. Michelle Brown  
 Ms. Nicole M. Brown  
 Mr. Jerome Browne  
 Ms. Ruthlyn Browne  
 Mr. Andre Brunson  
 Ms. Barbara P. Brzezinski  
 Mr. Anthony Buffo  
 Mr. Martin Burgess, Jr.  
 Mr. Arselio Burgos  
 Ms. Maria Caceres  
 Mr. Gary Calhoun  
 Ms. Brenda J. Campbell  
 Mr. Mark W. Campbell  
 Mrs. Monica L. Campbell  
 Ms. Maria C. Canares  
 Ms. Ruby Carbonell  
 Ms. Barbara Carlton  
 Ms. Tonya Carranza  
 Mr. Angel Carrasquillo  
 Mrs. Elizabeth Carrasquillo  
 Ms. Meredith L. Carro  
 Mr. Charleston E. Carter  
 Ms. Lina Carter  
 Ms. Lynda Carter  
 Mr. Robert E. Carter  
 Mr. Andre M. Carvalho  
 Ms. Martha Cases  
 Ms. Maureen A. Casoli

# Building on Excellence Campaign - Employee Donors

(includes pledge payments & gifts received in 2005 for employee campaigns)

Mr. Edyt Castro  
Ms. Mary Ellen Chacon  
C & T Chapman  
Ms. Johnnie C. Chapman  
Ms. Karen Chappell  
Ms. Gedeon Charlemagne  
Ms. Marie L. Charles  
Mr. Norbel Charley  
Ms. Yolanda Charry  
Ms. Jaimet China  
Ms. Anna Marie Ciserano  
Dr. Tamara Claridge  
Ms. Kay Clark  
Ms. Susan Clark  
Ms. Talesia Clark  
Mr. and Mrs. James W. Clarkson  
Ms. Carmen Class  
Mr. Hector Clemente  
Mr. Charles E. Cleveland  
Ms. Diane Cojita  
Ms. Dania Colella  
Ms. LaiVerne Coleman  
Ms. Catherine Coley  
Ms. Sylvia Collado  
Mr. Delwyn Collins  
Mr. Kyle M. Collins, Jr.  
Ms. Pamela Collins  
Ms. Bermany Colon  
Mr. Nelson Comellas  
Mr. Wayne Connors  
Ms. Patty Conze  
Mr. Bruce Coon  
Ms. Lanier Cooper  
Mr. Charles Cornelius  
Ms. Lolita Corpuz  
Ms. Nikki Coulter  
Mr. Carl L. Craft

Mr. Shane R. Craig  
Mr. Dean Creech  
Ms. Alexis Crews  
Mr. Ricci A. Crisafulli  
Mr. Richard M. Csekits  
Ms. Bernadine D. Currie  
Ms. Lu Curvat  
Ms. Lillie M. Cutler  
Mr. David R. Dalrymple  
Mr. Leroy Dandy  
Mr. Michael J. Daniels  
Ms. Rhonda Daniels  
Tom and Betty Danzi  
Ms. Mayra J. Davila  
Ms. Janet H. Davis  
Mr. Ronnie Davis  
Ms. Christina M. Daws  
Ms. Isis De Lama  
Ms. Catalina N. Decaire  
Ms. Wendy DeCoteau  
Ted and Robin DeLaVergne  
Mr. Ron Dellavalle  
Mr. Ray G. Delphey, III  
Ms. Louise Deruisseau  
Ms. Judy Dery  
Ms. Lori Desmond  
Mr. Mark T. DeSpiegler  
Mr. Luis A. Diaz  
Ms. Carolle Dieudonne  
Ms. Alice Dinsmore  
Mr. Jimmy Disena  
Mr. Ray Docobo  
Ms. Anna M. Dominguez  
Mr. Franck Dor  
Ms. Linda Dor  
Ms. Elizabeth Doren  
Ms. Dietris Dorsey

Ms. Zdzislawa Dotzauer  
Ms. Donna Douglas  
David and Grace Doumanian  
Ms. Judith Draculan  
Mr. Carl A. Draper  
Mr. Heinz Dueffer  
Ms. Mandi J. Dunaway  
Ms. Gina M. Dunn  
Mr. John P. Dunn  
Ms. Kathleen Dunn  
Steven L. and Wendy L. Durbin  
Loren and Paula Dyer  
Mr. Matthew V. Earley  
Mr. Manuel Echavarria  
Ms. Lucy Edmonds  
Ms. Gladys Edwards  
Ms. Janet L. Elozory  
Ms. Jessica Emia  
Ms. Susan H. Eminizer  
Mr. Peter Epps  
Mr. and Mrs. Anthony D. Escobio  
Ms. Marjorie Escobio  
Ms. Kaila Estien  
Ms. Misty Eustice  
Mr. Joseph A. Evangelisti  
Ms. Glenda F. Evans  
Ms. Tina Fabrizio  
Ms. Robin Fager  
Ms. Dinah T. Falco  
Ms. Dina M. Fanti  
Ms. Jennifer L. Feierabend  
Ms. Lissa Fenton  
Ms. Doreen Fernandez  
Mr. Luis F. Fernandez  
Ms. Nancy Lee Fernandez  
Oslec and Gisele Fernandez  
Ellen and Herb Fiss



**TGH President and CEO Ron Hytoff and wife Eleni enjoying the Columbia Restaurant at the Gala.**

Mr. James Fite  
Ms. Katrina Flandez  
Mr. Donald Floyd  
Ms. Joyce Floyd  
Lynn and Stephen Fluharty  
Mr. James D. Folks  
Mr. and Mrs. Paul L. Ford  
Mr. Schilere Ford  
Ms. Frances J. Forsman  
Ms. Maria J. Fortes  
Ms. Sharon Fournier  
Ms. Norma E. Fowler  
Ms. Betty Franco  
Ms. Judy Fry  
Ms. Karen L. Fugate  
Ms. Linda Fuschini  
Dr. Jorge A. Gadea  
Ms. Marilyn Gadson  
Ms. Stephanie Galambos  
Ms. Rosario Game  
Mr. Ed Gandy  
Mr. Brad Ganey  
Ms. Mary Garand  
Ms. Julie Garcia  
Ms. Laurie Gardner  
Ms. Sonya Garrett

## Building on Excellence Campaign - Employee Donors

(includes pledge payments & gifts received in 2005 for employee campaigns)

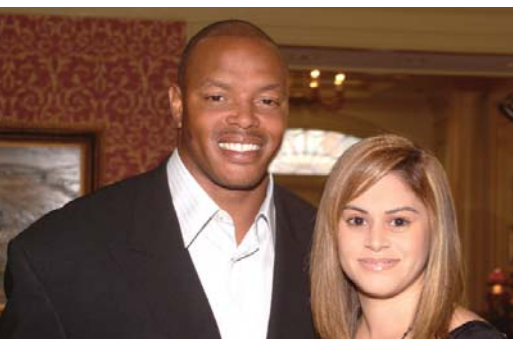

Annual Dinner guest speaker Tampa Bay Buccaneer Shelton Quarles and his wife Damaris.

Mr. Viandera Gatlin  
Ms. Jackie Gay  
Mr. and Mrs. Rudolf A. Gaza  
Ms. Donna A. Gebbia  
Ms. Amy Gerardo  
Ms. Maja Gift  
Ms. Laura A. Gil  
Ms. Tracie L. Gilbert  
Mr. David M. Gill  
Mrs. Cathy E. Gingras  
Ms. Kathleen J. Gitzen  
Ms. Kelly Lynn Glass  
Mr. Robert Glover  
Mr. Bryan Goggins  
Mr. Paul Gomez  
Ms. Susie Gomez  
Ms. Edna Gonzalez  
Mr. Gregorio Gonzalez  
Ms. Hizermina Gonzalez  
Mr. Miguel Gonzalez  
Ms. Maria Good  
Ms. Betty Goodwin  
Ms. Kathy S. Gordon  
Mr. Richard T. Goszczynski  
Ms. Carolyn Graham  
Mr. Miles Graham

Thomas and Jean Grattan  
Ms. Charlayne C. Gray  
Ms. Tracy Green  
Ms. Virginia K. Green  
Ms. Sabrina Rochelle Greene  
Ms. Gloria Griffin  
Ms. Valerie Griffin  
Ms. Camille Griffin-Ezike  
Ms. Cynthia Griffis  
Ms. Martha J. Gullede  
Lucy and Ray Gurka  
Mr. Nelson Gutierrez  
Ms. Carmen Guzman  
Ms. Amber Haley  
Ms. Martha Hamblen  
Ms. Trina Hanner  
Mr. Rawnauld Harbajan  
Sonja M. Hardy, R.N.  
Mr. James D. Harris, Jr.  
Ms. Katrina D. Harrison  
Ms. Ann B. Hartman  
Ms. Laura E. Harvey  
Mr. Paul Harvey  
Ms. Nancy Hawes  
Ms. Margie Hays  
Ms. Loree C. Heller  
Ms. Donna M. Hem  
Mr. Eric Hemb  
Ms. Victoria Hemb  
Mr. Mauricio Henao  
Ms. Margaret A. Henry  
Ms. Darlene Hepburn  
Ms. Stacy Hester  
Mr. Brian E. Heverling  
Mr. Edmund C. Hill  
Mr. Marti Holcomb

Ms. Jackie Holland  
Ms. Petrona Holloway  
Ms. Molly E. Holt  
Ms. Dorothy Holton  
Ms. Carole Homand  
Ms. Geraldine S. Hood  
Ms. Elizabeth Howard  
Susan and Rogers Howard  
Ms. Maureen M. Hughes  
Mr. W. Scott Hughes  
Ms. Joy Hughes-Land  
Ms. Denise Hunt  
Mr. Joseph Hunt  
Ron and Eleni Hytoff  
Ms. Jeanette Ikan  
Mr. Glen Irizarry  
Ms. Kimberly Irvin  
Bill and Debbie Ismer  
Mr. Tsvyatko Ivanov  
Ms. Halise Ivey  
Mr. Shawn Ivey  
Ms. Annette Jackson  
Mr. Taavon Jackson  
Mr. William Jackson  
Ms. Sunny Jacob  
Ms. Karen Jacobson  
Ms. Evalina Jamilosa  
Ms. Dorothy Jenkins  
Ms. Kathleen Y. Jenkins  
Ms. Linda F. Jenkins  
Ms. Tracy A. Jenkins  
Ms. Kathlynn J. Jeske  
Ms. Donna Jesse  
Ms. Isabel Jillson  
Ms. Rosetta Jimerson  
Ms. Barbara J. Johnson

Ms. Elaine M. Johnson  
Ms. Jenna C. Johnson  
Mr. Morris M. Johnson  
Ms. Susan M. Johnson  
Mr. Hugh E. Jones  
Ms. Sherrill C. Jones  
Ms. Tammy Jordan  
Ms. Marciona Jose  
Ms. Melissa A. Joseph  
Ms. Mary Ann Joy  
Ms. Katherine Judd  
Dr. Brenda Junco  
Ms. Celeste Kallenborn  
Patricia C. Kaylor, R.N.  
Mr. Thomas Keane  
Ms. Beverly A. Keene  
Ms. Robyn Kellems  
Mr. Michael Keller  
Ms. Trudy Kensinger  
Ms. Stephanie Keshvari  
Ms. Myra Kidwell  
Ms. Twyla A. Kimball  
Mr. Dale A. Knight  
Ms. Sharon Knight  
Ms. Karlita Konnerth  
Mr. Joseph H. Kotvas  
Mr. Daniel W. Kramer  
Mr. Keith Krautheim  
Ms. Joanne M. Krauz  
Ms. Saly Kulangara  
Ms. Rosellen Kutniewski  
Mr. Michael Labbe  
Ms. Cecile T. Ladd  
Mr. Clarence H. Lake, Jr.  
Ms. Debra J. Lamphear  
Mr. Jeffie Lane



# Building on Excellence Campaign - Employee Donors

(includes pledge payments & gifts received in 2005 for employee campaigns)

Ms. Heather Langdoc  
Mr. Kenneth N. Lange  
Ms. Edith Lanham  
Ms. Danielle Lanier  
Ms. Darlyn E. Lanterman  
Mr. and Mrs. Peter D. LaRose  
Ms. Suzanna L. Larsen-Andux  
Ms. Gina Larsson  
Ms. Linda F. Lawson  
Ms. Debra League  
Ms. Olga L. LeBron  
Ms. Nicole J. Leclair  
Mr. Carl L. LeCroy  
Ms. Shirley Levins  
Mr. Thomas L. Levit  
Mr. Issac Lewis  
Ms. Linda R. Linderbeck  
Mr. and Mrs. Theodore J. Liswith  
Ms. Linda L. Loetell  
Mr. David Z. Logan  
Ms. Jeanette Lonas  
Mr. Danny Long  
Mr. Rich Long  
Ms. Rosa Lopez-Ortiz  
Ms. Maribel Lopez-Rodriguez  
Ms. Melissa Lops  
Marcos F. Lorenzo, M.D.  
Kelly Lowery, RN  
Mr. Bonaire Lubin  
Ms. Camilia Lucas  
Mr. Ernesto Lugo  
Mr. Jose A. Lugo  
Ms. Marleny T. Lugo  
Ms. Sjonne Mabbott  
Mr. Wayne Maberry  
Susan Machalek, RN  
Ms. Theresa Madeira

Mr. Khalid Mahmud  
Ms. Claudia A. Mahoney  
Ms. Kristine Major  
Mr. John D. Makal  
Ms. Silby Makil  
Ms. Allah Malitska  
Mr. Gerson Manchame  
Ms. Jana Manecci  
Ms. Kate Marcus  
Ms. Deborah Martin  
Mr. and Mrs. Gregory Martin  
Ms. Linda S. Martin  
Mr. Christian Martinez  
Mr. Scott Martley  
Mr. Dennis Mason  
Ms. Marissa P. Maulsby  
Mr. James Maxwell  
Ms. Jean M. Mayer  
Teresa McCoy, RN  
Ms. Mary L. McCullough  
Ms. Connie McDaniel  
Ms. Bonnie B. McDougale  
Ms. Claire T. McDowell  
Ms. Susan McDuffie  
Ms. Catherine McKay  
Ms. Sharon McLaughlin  
Ms. Syreeta McPherson  
Ms. Teresa McReynolds  
Mr. Daniel Mecca, III  
Ms. Sandra Mehner  
Ms. Johanny Melendez  
Ms. Monica Melendez  
Mr. Michael Meo  
Mr. Bernard Milewski  
Mr. and Mrs. Peter Millan  
Karen Miller, RN (AECC)  
Mr. Lesley "Les" Miller, Jr.

Mr. Michael T. Miller  
Ms. Linda Milligan  
Ms. Sibyl Mills  
Mr. Robert J. Minard, III  
Mr. Gabriel Mira  
Ms. Valerie M. Mitchell  
Ms. Hui Yi Mo  
Ms. Sandra Mobley  
Stephen F. Moch, Rabbi  
Mr. Nahid Moghadam  
Ms. Kandace Mohar  
Ms. Kathy Moll  
Mr. Wayne E. Mondezie  
Mr. Jose Montero  
Ms. Michelle Montes  
Ms. Bernice Moore  
Ms. Betty Moore  
Ms. Susan Moore  
Ms. Arlene Morganti  
Dr. Shannon M. Moroney  
Ms. Lou Ann Morriss  
Mr. Scot M. Moser  
Ms. Olivia J. Moses  
Ms. Joan Muldoon  
Ms. Nancy J. Mullen  
Ms. Kathy O. Munger  
Ms. Jennifer A. Murphy  
Ms. Susan K. Murphy  
Mr. Denver L. Music  
Ms. Linda Muth  
Ms. Pamela A. Nagle  
Ms. Linda Nall  
Ms. Betty P. Nash  
Ms. Deborah Nash  
Mr. Charles W. Nelson, Jr.  
Deana Nelson and Toby Hart  
Ms. Jennifer R. Nelson



Paula Rousselle (right) was impressed with the compassion towards families she witnessed when shadowing Dr. Charles Paidas (left).

Mr. Hau Nguyen  
Ms. Huong Nguyen  
Ms. Ana Liza S. Nicolasora  
Jamie C. Noblin, MBA  
Ms. Ruth M. Nolen  
Ms. Deborah Norton  
Ms. Diane O'Connor-Brabant  
Ms. Gwendolyn O'Flaherty  
John and Maureen Ogden  
Mrs. Patricia R. Ogden  
Ms. Carol J. Oliva  
Ms. Ginger K. Oliver  
Ms. Shannon M. Oliver  
Ms. Leketia Orange  
Mr. Jim Orsino  
Mr. James Ortega  
Ms. Patricia Osborne  
Ms. Shawna Ott  
Barbara and Kenneth Otto  
Mr. Jerry Owens  
Ms. Marilou P. Pabellon  
Ms. Janet C. Padgett  
Ms. Lorna D. Paraoan  
Ms. Amy Paratore  
Mr. Henry "Tony" Pardo, Jr.

# Building on Excellence Campaign - Employee Donors

(includes pledge payments & gifts received in 2005 for employee campaigns)



**Dr. John and Liana Brock at the Gala.**

Janice M. Parker, RN  
Ms. Virginia M. Parker  
Mr. Willie Parks  
Ms. Debra C. Parsons  
Mr. Mark T. Pascua  
Ms. Angelita Pascual-Bowen  
Mr. Punchai Patamasank  
Ms. Rupa Patel  
Ms. Aryne Patterson  
Ms. Sabeena Pazhukayil  
Ms. Maria Pena  
Mr. Larry A. Penuel  
Ms. Stacey Perez  
Ms. Rosalba Perez-Naranjo  
Mr. Dario Perez-Sanchez  
Mr. Ronald Peterson  
Ms. Cheryl Phillips  
Ms. Susan Phillips-Cottrell  
Mrs. Carole Piccorelli  
Ms. Maureen Pickering  
Ms. Carmelita Piepenbrink  
Ms. Chaunta Pierce  
Mr. Samuel Pierre  
Ms. Jennifer Pierson  
Mr. Martin L. Pierson  
Ms. Kathleen Pietluck

Ms. Darlene R. Pigman  
Ms. Roberta A. Pinney  
Ms. Judith M. Ploszek  
Frederick and Mary Plumb  
Mr. Albertus Plynaar  
Ms. Sarah J. P. Poblete  
Jerry and Louise Pogue  
Ms. Carla J. Poland  
Mr. Barry Pope  
Ms. Diana Portillo  
Ms. Heather Portwood  
Ms. Ganga Prashad  
Ms. Joyce Prather  
Mr. Junior Pratt  
Mr. Trevor G. Price  
Mr. Herman Proenza  
Jonathan and Cigdem Pudas  
Ms. Lea Puente  
Mr. Ricardo Quevedo  
Ms. Katherine M. Quinn  
Mr. Kevin M. Rado  
Roger and Shelia Raine  
Lucila E. Ramiro, M.D.  
Mr. Edwin Ramos  
Ms. Charulata Rao  
Ms. Rodelia Ravelo  
Mr. Sandro Ravelo  
Mr. Douglas Reaves  
Mr. Joey Resnick  
Ms. Debbie Ressler  
Ms. Katherine Reyes  
Ms. Mary Rhea  
Ms. Georgianna Rice  
Mr. Lloyd C. Richardson, Jr.  
Mr. Raidvil Richardson  
Ms. Crystal Riley

Mr. Robert Ring  
Mr. Danny Rivera  
Mr. Francisco Rivera  
Mr. John D. Rivera  
Ms. Melinda Rivera-Romero  
Mr. and Mrs. David K. Robbins, II  
Ms. Katherine Robinson  
Ms. Kristy Robinson  
Ms. Rhonda Robinson  
Ms. Eyby Robles  
Ms. Erica Rodriguez  
Ms. Maritza Rodriguez  
Ms. Valerie Rodriguez  
Mrs. June Rogers  
Ms. Yensy Rojas  
Mr. Kenneth A. Rollock  
Ms. Sarah Rom  
Ms. Patricia D. Roman  
Ms. Rosa Roman  
Ms. Angela A. Romanillos  
Mr. Manuel Rosado  
Ms. Sandra L. Rudy  
Ms. Nadine Ruggles  
Ms. Yvonne M. Rutledge  
Ms. Celia Ryan  
Mr. Ernest Salazar  
Ms. Ophelia I. Samuels  
Mr. Daryl Sanchez  
Ms. Nelly Sanchez  
Mrs. Roberto Sanchez  
Ms. Janis M. Sanders  
Ms. Pam Sanders  
Ms. Blanca Santiago  
Ms. Judith C. Santiago  
Ms. Marian Santiago  
Mr. Nelson Santiago

Mr. Yesi Santiago  
Ms. Elizabeth M. Saunders  
Ms. Ruth M. Saunders  
Mr. George P. Schanck, III  
Ms. Ashley Schleibaum  
Ms. Naleenie Schleich  
Ms. Doris A. Schmidt  
Ms. Michelle L. Scholet  
Ms. Tricia Schuster  
Mr. John Scolaro  
Ms. Beverly Scott  
Mr. John Scott  
Ms. Linda Scott  
Ms. Brittany Scriven  
Mr. Joel Seeberan  
Ms. Evelyn Segarra  
Ms. Paula Segraves  
Ms. Johanna Segura  
Ms. Linda Selbst  
Mr. Emmanuel Senatus  
Ms. Marilyn Sepulveda-Torres  
Mr. Jeffrey Serpico  
Mr. Jose Joel Serrano  
Mr. Donald Shamblin, II  
Mr. Robert M. Shannon  
Ms. JoAnn Shea  
Ms. Judith J. Shelton  
Ms. Dianne P. Shepley  
Ms. Manon Short  
Steve and Ellen Short  
Ms. Shirley Sibley  
Ms. Karen Sidwell  
Mr. Edward Sieber  
Brad, Patti and Sam Simmons  
Ms. Chinnell Simmons  
Mr. John Simmons

# Building on Excellence Campaign - Employee Donors

(includes pledge payments & gifts received in 2005 for employee campaigns)

Mr. Timothy C. Sinclair  
Ms. Frances J. Smith  
Ms. Helen M. Smith  
Ms. Edith V. Sollenberger  
Ms. Rosemarie Soto  
Ms. Linda Spells  
Mr. Greg Spence  
Mr. Vincent Speranza  
Ms. Sheila Aileen Spowart  
Ms. Stacey Spratley  
Ms. Rita C. St. Clair  
Mr. David St. Cyr  
Ms. Diane Stahlbusch  
Ms. Karen Stallworth  
Mr. Joel Stanfill  
Mr. Michael Stanley  
Ms. Cheryl Starling  
Mr. and Mrs. Robert J. Starr  
Ms. Jeanette Reinhart Stevens  
Ms. Sharnette Stevens  
Ms. Ruth Stewart  
Jack Stone & Family  
Ms. Mildred Stokes  
Kathryn Suarez, ARNP  
Ms. Josephine Sullivan  
Ms. Joan Supkay  
Mr. Carlos Sureda  
Ms. Sherry Swan  
Ms. Ann D. Swanick  
Mr. James Taggett  
Ms. Monica R. Talavera  
Mr. Leo P. Tang  
Mr. Carlos Tate  
Mr. Frank Tavaraz  
Ms. Lorraine Taylor  
Karol Tecthon, RN  
Ms. Barbara Tewksbury

TGH Auxiliary, Inc.  
TGH Case Management  
TGH Human Resources  
TGH Medical Staff  
TGH Patient Accounts  
Ms. Grace Thomas  
Ms. Joyce Thomas  
Mr. Mark Thomas  
Ms. Peggy Thompson  
Ms. Sarah Thrower  
Ms. Phylliss R. Thurston  
Mr. Larry Tillman  
Mr. T. J. Torres  
Ms. Magali Torres-Garcia  
Ms. Xuan Tran  
Ms. Eugenia M. Travis  
Ms. Mary S. Trevino  
Ms. Elsa Trinchera  
Ms. Janis Tucci  
Ms. Filipina Tugade  
Ms. Kimberly Uchimura  
Ms. Tammy Uhl  
Mr. Jason Underwood  
Ms. Blanche E. Urrutia  
Mr. Juan R. Valdes  
Ms. Tara Valentin  
Julie Valenzuela, RN, MSN  
Ms. Maria E. Valeyron  
Ms. Karen Van Cleaf  
Richard and Denise Vander Werf  
Mr. Michael van Lis  
Mr. Hector Vargas  
Ms. Julie A. Vargas  
Ms. Catherine Varn  
Mr. Roy Vega  
Ms. Tina L. Vega  
Ms. Gwendolyn Vencil

Ms. Nancy Vera  
Mr. Mauricio J. Verbel  
Ms. Beatriz Viamontes  
Mr. Ivan Viamontes  
Ms. Elizabeth Viana  
Ms. Janice Vickers  
Ms. Carol Villafana  
Ms. Mary Viverette  
Ms. Rosemary A. Waldner  
Mr. Frank Walker, Jr.  
Mr. Frederick Wallace  
Ms. Louise Walters  
Ms. Susan K. Walters  
Ms. Nancy Taylor Ward  
Mr. Tony Watson  
Ms. Effie Weaver  
Ms. Theresa Webb-Griffin  
Ms. Cheryl Wessel  
Mrs. Catherine L. Hendry West  
Ms. Jane B. Westbrook  
Ms. Carol Westmoreland  
Ms. Terri Wheeler  
Ms. Cheryl White  
Ms. Susan White  
Ms. Bridgett Wilbon  
Ms. Cathy Wiley  
Ms. Cecilia Williams  
Mr. Floyd Williams  
Ms. Jean M. Williams  
Ms. Joyce D. Williams  
Ms. Malany Williams  
Mr. Nathan M. Williams  
Mr. Raymond D. Williams  
Ms. Sandra Williams  
Mr. Scott R. Williams  
Ms. Tiffany Williams  
Mr. Charles Wilson



Ross Hays and Dr. Brad Johnson show off their crystal awards following the Annual Golf Tournament.

Mr. Robbie Wilson  
Ms. Theresa Wimbush  
Ms. Lisa J. Winton  
Ms. Betty Witherspoon  
Ms. Carol Witt  
Mr. Roger S. Wood  
Ms. Christine M. Wright  
Ms. Emma M. Wright  
Mr. Mitchell Wright  
Ms. Shannon Yarbrough  
Ms. Michalene Yoder  
Mr. Martine A. York  
Ms. Katrina E. Yorkey  
Ms. Carolyn Young  
Mrs. Darlene S. Young  
Mr. Robert Young  
Ms. Sonya D. Youngblood  
Ms. Ellen P. Zachalsky  
Ursula M. Zaycer, RN  
Mr. Edward M. Zebrowski  
Ms. Sharon Zegalia  
Ms. Yolanda Ziadie  
Ms. Jeri Lynne Zimmerman  
Ms. Kari Zinke  
Mr. Stavros Zoumberos

## In-kind Donations of Goods or Services for 2005



Beverly and Ron Bailey, enjoy the Gala.



Eric Bailey, representing Annual Dinner sponsor CapTrust Financial Services, welcomes the guests.



Jason Kuhn, former Foundation Executive Director Stacey Packer, Dr. Marcos Lorenzo and Dr. Mike Albrink at the Gala.

ABC Fine Wine & Spirits  
 Adams Golf  
 Mr. Robert Alt  
 Alvin Magnon Jewelers  
 Arthur Yates & Son Jewelers  
 Mr. and Mrs. John I. Baldwin  
 The Beck Group  
 Bella Donna Salon  
 Bern's Steak House  
 Best Buy  
 Big City Tavern  
 Ms. Kellie Blanchard  
 Boca Boats, Inc.  
 BoneFish Grill  
 Buds, Blooms & Beyond  
 CapTrust Financial Advisors  
 Coca-Cola Bottling Company  
 Colony Beach & Tennis Resort  
 Color Me Mine  
 The Columbia Restaurant  
 Ms. Rachel Coniglio  
 Cultural Affairs Magazine  
 Debra Roberts Design, LLC  
 Ted and Robin DeLaVergne  
 Dell, Inc.  
 The Difference  
 Dinner Done, Inc.  
 Ed & Eddie's Homemade Ice Cream  
 Edward's Pipe & Tobacco Shop  
 Ms. Glenda F. Evans  
 Mr. Bob Fiallo  
 Grande Island Vacations  
 Juli and Daniel Greenwald  
 Mr. and Mrs. Chris Harwell

Improv Comedy Theatre & Restaurant  
 Insight Enterprises  
 JB of Florida  
 JC Newman Cigar Co.  
 Gary and Donna Koch  
 Lee Roy Selmon's  
 Lifestyle Family Fitness  
 Little Everglades Steeplechase Foundation, Inc.  
 MAF Collection Service  
 Matthews Photography, Inc.  
 The Matzkin Family Foundation  
 Mise en Place  
 Nicholson House  
 Mark and Debbie Nouse  
 Outback Steakhouse, Inc.  
 The Palm Restaurant  
 Pepin Distributing Company  
 Mr. Harvey Petty and Mr. John Avery  
 Pharmed Group Corp.  
 The Pink Palm Boutique  
 Posh Salon & Spa  
 Premiere Concierge of Tampa  
 Protocol Communications of Tampa, Inc.  
 Saks Fifth Avenue  
 Sarah & Crete, Inc.  
 Sheraton Riverwalk Hotel  
 Signature Room Grille  
 Skin Savvy RX  
 Soirees in Style, Inc.  
 Spacewalk  
 Starship Dining Yacht  
 Mr. and Mrs. David A. Straz, Jr.  
 Sunrise Cinemas

Talbots  
 The Tampa Bay Lightning/Lightning Foundation  
 Tampa Bay Outfitters  
 TGH Human Resources  
 TGH Parking  
 TGH Strategic Services  
 Tiffany & Co.  
 Timpano Italian Chophouse  
 Visual Touch Photography  
 WaveTop LLC  
 Woody's Greek Salads  
 Wright's Gourmet House  
 Wyndham Harbour Island Hotel



# Facts about Tampa General Hospital (TGH)

## REGIONAL TRAUMA CENTER

Tampa General Hospital is the only Level I Trauma Center in West Central Florida, providing emergency treatment to adults and children with critical injuries and acute illnesses. Our trauma program has received disease specific certification from the Joint Commission on Accreditation of Healthcare Organizations (JCAHO).

This Level I rating means that a designated trauma team is in the hospital 24 hours a day, ready to respond to the most serious injuries. An adult trauma room, a pediatric trauma room, and a dedicated trauma operating room are available 24 hours a day.

## REGIONAL AEROMEDICAL TRANSPORT PROGRAM

Three aeromedical helicopters, equipped with the most advanced life support equipment, transport critically ill or injured patients from 23 surrounding counties.

## REGIONAL BURN CENTER

TGH is one of just four burn centers in Florida. It is the only burn center in the state that has earned Verification by the American Burn Association/American College of Surgeons. This distinction means the center has met stringent guidelines for patient care procedures, facilities and staffing. This self-contained unit treats critically burned patients from initial emergency admission through reconstructive surgery and follow-up care. Only 44 of the country's 129 burn centers have received the honor of Verification status. Our burn program has received disease specific certification from the Joint Commission on Accreditation of Healthcare Organizations (JCAHO).

## TRANSPLANTATION PROGRAM

TGH is one of the busiest organ transplantation centers in the nation and the only hospital in West Central Florida performing adult heart, lung, kidney, liver and pancreas transplants. In addition, pediatric kidney transplants are also performed at TGH.

From October 1, 2004 through September 30, 2005, Tampa General Hospital transplanted 59 hearts, 13 lungs, 203 adult kidneys, five pediatric kidneys, 19 kidney/pancreas, 73 livers, three liver/kidney and four pancreas.

TGH is one of 12 centers in the nation to have performed more than 500 heart transplants and in 1985 performed the first successful heart transplant in Florida. Our heart and liver transplant programs have received disease specific certification from the Joint Commission on Accreditation of Healthcare Organizations (JCAHO).

## NEONATAL INTENSIVE CARE UNIT

As a Level III Neonatal Intensive Care Unit (NICU), TGH provides the most advanced treatment for critically ill newborns, including ECMO, a lifesaving breathing treatment available at only six hospitals in Florida. Our Level III status is the highest rating available.

## CENTER FOR BLOODLESS MEDICINE & SURGERY

This program is designed to provide state-of-the-art medical care for patients who choose not to accept blood transfusions or blood products. Bloodless care can be applied to nearly every medical and surgical specialty.

## CARDIAC SERVICES

TGH provides a complete range of non-invasive, invasive, surgical, diagnostic and rehabilitative cardiac services. Aspects of cardiac care include echocardiography, angiography, interventional cardiology, electrophysiology procedures including ablations, heart failure management, heart transplantation and cardiac rehabilitation. TGH routinely performs cardiac surgical procedures and has six operating rooms dedicated to cardiac surgery. TGH provides treatment of coronary artery and bypass graft blockages using balloon angioplasty, intracoronary stenting, and other modalities. Biventricular pacemakers and ventricular assist devices (VAD) are also implanted here. Tampa General Hospital is the fourth busiest cardiac transplant center in the nation.

## REHABILITATION SERVICES

Specialized therapy for patients of all ages with head and spinal cord injuries, stroke, amputations and other neuromuscular disorders is available at TGH.

TGH is a state-designated spinal cord and head injury center and is accredited by the Commission on Accreditation of Rehabilitation Facilities.

**CHEST PAIN AND STROKE CENTER** Patients with symptoms of heart attack or stroke (brain attack) are taken directly to the Chest Pain and Stroke Center in our Emergency Care Center.

Diagnostic procedures begin immediately and, when indicated, treatment is administered to halt the attack's progress.

This specialized focus substantially reduces the time in which patients are diagnosed and treated compared to facilities without chest pain and stroke centers. Our stroke program has received disease specific certification from the Joint Commission on Accreditation of Healthcare Organizations (JCAHO).

# PhysicianFinder Physician Referral Service

## 1-800-822-DOCS

For more information on any of the TGH services mentioned, please contact TGH Marketing at (813) 844-4702.

Mailing Address: P.O. Box 1289 • Tampa, Florida 33601

Location: 2 Columbia Drive • Tampa, Florida 33606 [www.tgh.org](http://www.tgh.org)

### CHILDBIRTH CENTER

Prenatal education classes, well baby care, and high-risk obstetrical services are available. Free infant car seats are given to all new mothers at discharge.

### CHILDREN'S MEDICAL CENTER

Special services include a nine-bed pediatric intensive care unit, pediatric surgery, pediatric dialysis, pediatric rehabilitation and certified child life specialists.

With its own playroom and school, this unit was designed just for kids.

A Ronald McDonald House is on the TGH campus to serve families of our pediatric patients.

### DIGESTIVE DISORDERS CENTER

TGH is a referral center for routine and complex disorders of the digestive system. More than 1,000 weight loss surgeries have been performed at Tampa General Hospital since 1998. Our surgical digestive disorders and gastro-intestinal cancers program as well as bariatric services have received disease specific certification from the Joint Commission on Accreditation of Healthcare Organizations (JCAHO).

### INFECTIOUS DISEASE SERVICES

In addition to providing state-of-the-art patient care, this service provides specialized training, consultation and continuing education in infectious disease care for health professionals. Topics address problems arising from bio-terrorism, emerging pathogens, and bacterial resistance.

### NEUROSCIENCES SERVICES

TGH provides a full range of neurosurgical services, including: cerebrovascular surgery, surgical epilepsy treatment, spine and spinal cord surgery, and brain tumor surgery. Services also include diagnosis and treatment of patients with neurological injuries and impairments, including stroke, epilepsy and movement disorders such as Parkinson's and Huntington's diseases. Our epilepsy program has received disease specific certification from the Joint Commission on Accreditation of Healthcare Organizations (JCAHO).

### SLEEP DISORDERS CENTER

Tampa General Hospital's Sleep Disorders Center is the first in the country to have received both accreditation by the American Academies of Sleep Medicine (AASM) and disease specific certification from the Joint Commission on Accreditation of Healthcare Organizations (JCAHO).

This center provides evaluation and follow-up care for children and adults with a variety of sleep-related disorders such as sleep apnea, narcolepsy, and insomnia.

### ORTHOPEDIC SERVICES

A multidisciplinary team of physicians supported by nurses, physician assistants and physical and occupational therapists provides total replacement of failed joints, including hips, knees, shoulders and elbows. TGH was named to the *U.S. News & World Report* list of America's Best Hospitals 2005 in orthopedics. Our complex orthopedic services and orthopedic joint replacement programs have received disease specific certification from the Joint Commission on Accreditation of Healthcare Organizations (JCAHO).

## Important Phone Numbers

Main Switchboard (813) 844-7000

Patient Information (813) 844-7443

Rehabilitation Center (813) 844-7700

PhysicianFinder Physician Referral Service  
1-800-822-DOCS

Family Care Center Kennedy  
2501 W. Kennedy Boulevard  
(813) 844-1385

Family Care Center 30th Street  
5802 N. 30th Street (813) 236-5300

Genesis (OB/GYN) at 30th Street  
5802 N. 30th Street (813) 236-5100

Pediatric Clinic at 30th Street  
5802 N. 30th Street (813) 236-5100

The Specialty Center at 30th Street  
5802 N. 30th Street (813) 236-5200

KIDCare (daycare for sick children)  
(813) 844-7192

Florida Poison Information Center  
1-800-222-1222

MORE HEALTH, Inc. (school and  
community health education)  
(813) 258-6366

### Governance

Tampa General Hospital, a private not-for-profit corporation, is governed by a volunteer Board of Directors.

### Accreditations

- Joint Commission on Accreditation of Healthcare Organizations (JCAHO)
- Commission on Accreditation of Rehabilitation Facilities
- Magnet Status for nursing excellence, American Nurses Credentialing Center
- JCAHO disease specific certification in eleven areas

### Administrator

Ronald A. Hytoff,  
President and  
Chief Executive Officer

### Licensed Beds

818 acute care and 59 rehabilitation care beds

### Patients (FY 2004-2005)

Inpatient Discharges – 36,819 (includes newborns)

Births – 4,670

Emergency Care Center – 66,355

Adult Emergency Care Center – 54,497

Pediatric Emergency Care Center – 11,858

### Surgical Suites – (36 total)

Main – 17 (including one dedicated trauma room)

Burn – 1

Cardiac – 6

OB/GYN – 4

Outpatient – 8

### Medical School

TGH is affiliated with the University of South Florida College of Medicine and serves as the primary teaching hospital for the university.

Approximately 1,100 community and university affiliated attending physicians and more than 250 resident physicians in the University of South Florida College of Medicine residency program serve the community's medical needs.

### Foundation

The Tampa General Hospital Foundation provides ongoing support to many of Tampa General Hospital's programs and services. To learn how you can help, please call (813) 844-7250. Every gift is appreciated.





Trusted for our expertise. Chosen for our care.<sup>SM</sup>

**P.O. Box 1289 • Tampa, Florida 33601 • (813)844-7000 • [www.tgh.org](http://www.tgh.org)**